

7-L 8-L  
7-M 8-M

8-L 9-L  
8-M 9-M

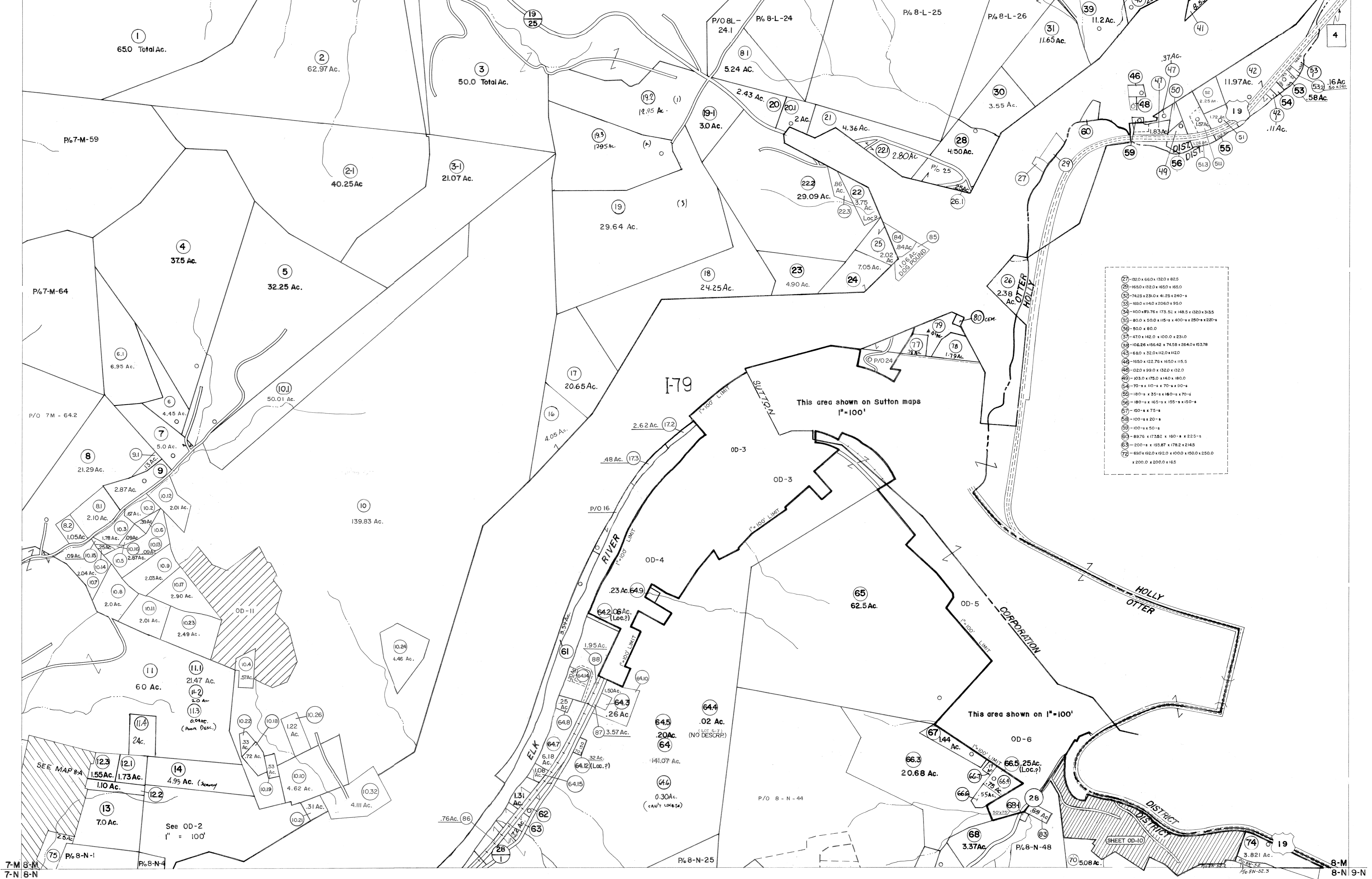

27	132.0 x 66.0 x 132.0 x 82.5
28	165.0 x 132.0 x 165.0 x 165.0
32	74.25 x 23.0 x 41.25 x 240.0
33	100.0 x 114.0 x 206.0 x 95.0
34	100.0 x 97.76 x 173.52 x 148.5 x 132.0 x 313.5
35	80.0 x 50.0 x 115.0 x 400.0 x 250.0 x 220.0
36	50.0 x 80.0
37	47.0 x 142.0 x 100.0 x 231.0
38	106.26 x 156.42 x 74.58 x 264.0 x 153.78
43	68.0 x 32.0 x 112.0 x 112.0
48	155.0 x 122.76 x 165.0 x 115.5
48	132.0 x 99.0 x 132.0 x 132.0
49	103.0 x 175.0 x 140.0 x 180.0
54	70.0 x 110.0 x 70.0 x 90.0
55	180.0 x 35.0 x 160.0 x 70.0
56	180.0 x 165.0 x 155.0 x 150.0
57	150.0 x 75.0
58	100.0 x 20.0
59	100.0 x 50.0
60	89.76 x 173.52 x 160.0 x 225.0
63	200.0 x 193.87 x 178.2 x 214.5
72	69.0 x 192.0 x 192.0 x 100.0 x 150.0 x 250.0 x 200.0 x 200.0 x 165

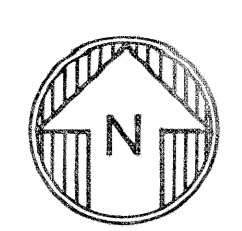

For Tax Purposes Only  
 Prepared by  
**VOGT, IVERS AND ASSOCIATES**  
 ENGINEERS-ARCHITECTS  
 CHARLESTON, W.VA.  
 CINCINNATI, OHIO

Property line	—————	Original lot line	-----
Edge of pavement or roadway	=====	Deed lot number	(15)
Corporation line	-----	Parcel or index number	(29)
District line	-----	Improvement	o
County line	-----	Railroad	—+—+—

Revisions			
1	PARCELS 2-1,3-1,17-1,17-2,19-1,	9	Revised to 7-1-86 DE
2	68-1,70-1 ADDED 6-4-63	10	Revised to 7-1-87 DE
3	2-14-73 JACK REEVES	11	Revised to 7-1-88 DE
4	P/W	12	OGIS 2/10/91 DSH
5	Revised to 7-1-88 DE	13	EXCALIBUR GRAPHICS 5/93
6	"	14	O.G.I.S 1-1-95 J.E.B
7	7/1/84 RLB	15	OGIS 4/25/95 SAJ
8	Revised to 7-1-85 DE	16	O.G.I.S 6-1-96 J.E.B
9		17	5-1-97 J.E.B
10		18	4-15-98 J.E.B
11		19	5-1-99 J.E.B
20		20	ESI 4-27-00 REK
21		21	ESI 5/30/01 REK
22		22	ESI 6/14/02 REK
23		23	5/11/03 S.B.H
24		24	5/4/04 S.B.H

5/4/05	S.B.H
4/9/06	S.B.H
4/15/07	S.B.H
KEY MAP	
7L 8L 9L	
7M 8M	
7N 8N 9N	

**BRAXTON COUNTY**  
 STATE OF WEST VIRGINIA  
 Office of Assessor

DISTRICT	
OTTER DISTRICT	
SHEET NO:	8-M
Date, Aerial Photography:	4-24-62
Date, Map:	12-13-62
Photo No:	BR-14-136
Scale:	1" = 400'