

8D  
8E

8D9D  
8E9E

8E  
8F

8E9E  
8F9F

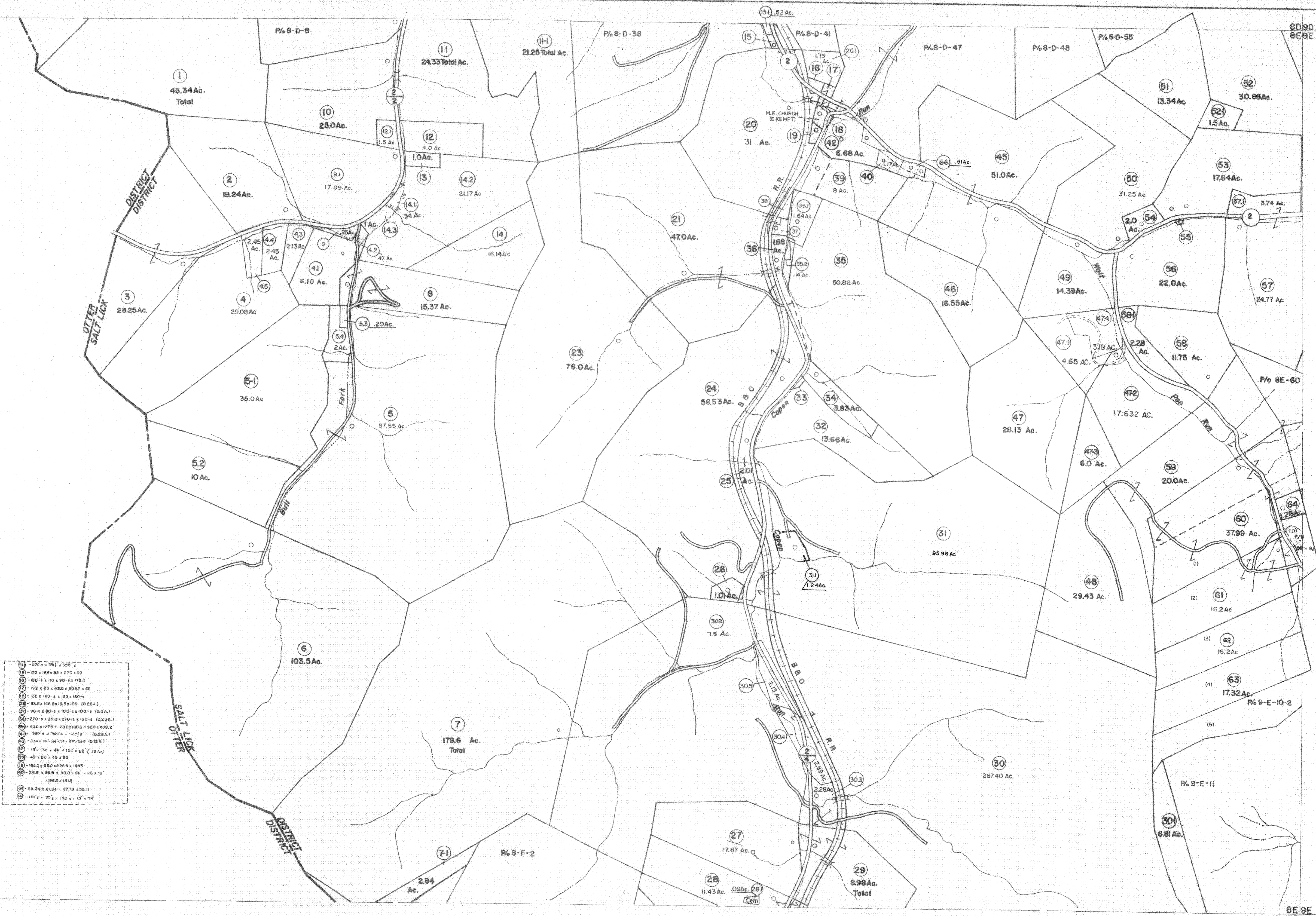

1	525' x 231' x 300'
2	132' x 165' x 270' x 60'
3	180' x 110' x 90' x 175.0'
4	192' x 83' x 420' x 209.7' x 68'
5	182' x 160' x 132' x 160' x 4'
6	53.5' x 146.5' x 18.5' x 109' (0.25A.)
7	90' x 90' x 100' x 100' x 100' (0.25A.)
8	270' x 30' x 270' x 130' x 130' (0.25A.)
9	400' x 1275' x 1780' x 1000' x 920' x 409.2'
10	350' x 750' x 120' x 120' (0.25A.)
11	236' x 74' x 84' x 44' x 59' x 268' (0.13A.)
12	15' x 132' x 46' x 150' x 68' (1.2Ac.)
13	49' x 80' x 49' x 80'
14	160' x 960' x 2208' x 1485'
15	218' x 85' x 200' x 24' x 26' x 30'
16	1380' x 1818'
17	88.34' x 81.84' x 2778' x 3511'
18	140' x 85' x 140' x 15' x 74'

For Tax Purposes Only

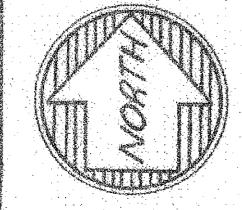

Prepared by  
**VOGT, IVERS AND ASSOCIATES**  
ENGINEERS-ARCHITECTS  
CHARLESTON, W.VA.  
CINCINNATI, OHIO

Property line	---
Edge of pavement or roadway	---
Corporation line	---
District line	---
County line	---

Original lot line	---
Deed lot number	(15)
Parcel or index number	(99)
Improvement	o
Railroad	---

Revisions	
1	PARCELS 3-1, 7-1, 11-1, 30-1, 35-1, 9
2	39-1, 47-1, 47-2, 47-3, 82-1, 58-1, 60-1, 10
3	80-2, 80-3, ADDED 8-28-63 11
4	5-20-77 12
5	NOVEMBER, 1991 TRL 13
6	JULY 1, 1983 14
7	7-1-84 L.E.S. 15
8	July 1987 TRL 17
9	Revised to 1-1-88 18
10	0.0.1.5 9-1-96 J.E.B. 19
11	5-1-97 J.E.B. 20
12	4-15-96 J.E.B. 21
13	4-2-14 H.S. 22
14	5-1-99 J.E.B. 23
15	6/6/02 REK 23

2/10/17	SLS
KEY MAP	
8D 9D	
8E 9E	
8F 9F	

**BRAXTON COUNTY**  
STATE OF WEST VIRGINIA  
Office of Assessor

DISTRICT  
**SALT LICK DISTRICT**  
SHEET NO: 8-E  
Date Aerial Photograph: 4-22-60