

**FOR TAX PURPOSES ONLY**  
**LANDMARK**  
 geospatial  
A Division of Landmark Forestry LLC

| Legend |                        |      |
|--------|------------------------|------|
|        | District Boundary      |      |
|        | Previous Deed          |      |
|        | Property               |      |
|        | Road Easement          |      |
|        | Railroad Right of Way  |      |
|        | Road Right of Way      |      |
|        | River                  |      |
|        | Jeep Trail             |      |
|        | Deed lot Number        | (15) |
|        | Parcel or Index Number | (9)  |
|        | Unknown                | (4)  |
|        | Improvement            | (1)  |
|        | Cemetery               | (1)  |
|        | Church                 | (1)  |
|        | Educational            | (1)  |

**Restriction**

All tax maps created under the provisions of reappraisal legislation are the property of the Assessor of Clay County, West Virginia and the reproduction, copying, modification, distribution or sale of such tax maps or any copies thereof without the written permission of the Clay County Assessor is prohibited by law.

| Revisions |    |    |    |
|-----------|----|----|----|
| 1         | 10 | 19 | 28 |
| 2         | 11 | 20 | 29 |
| 3         | 12 | 21 | 30 |
| 4         | 13 | 22 | 31 |
| 5         | 14 | 23 | 32 |
| 6         | 15 | 24 | 33 |
| 7         | 16 | 25 | 34 |
| 8         | 17 | 26 | 35 |
| 9         | 18 | 27 | 36 |

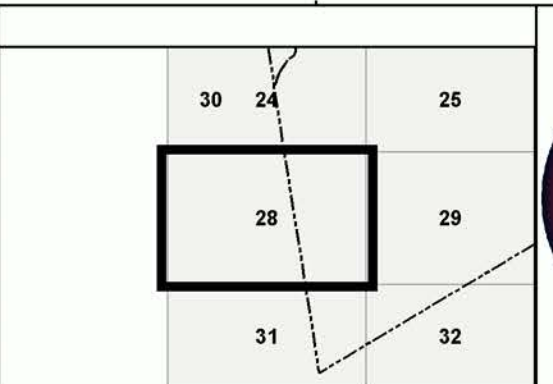

**CLAY COUNTY**  
 Assessor's Office  
 Teresa Lane, Assessor  
 CLAY, WV

**PLEASANT**  
 District 05 Map No. 28  
 Date of Publication: 2/4/2015  
 Scale: 1"=400'