

LOCATION 7  
27  
50 Ac.

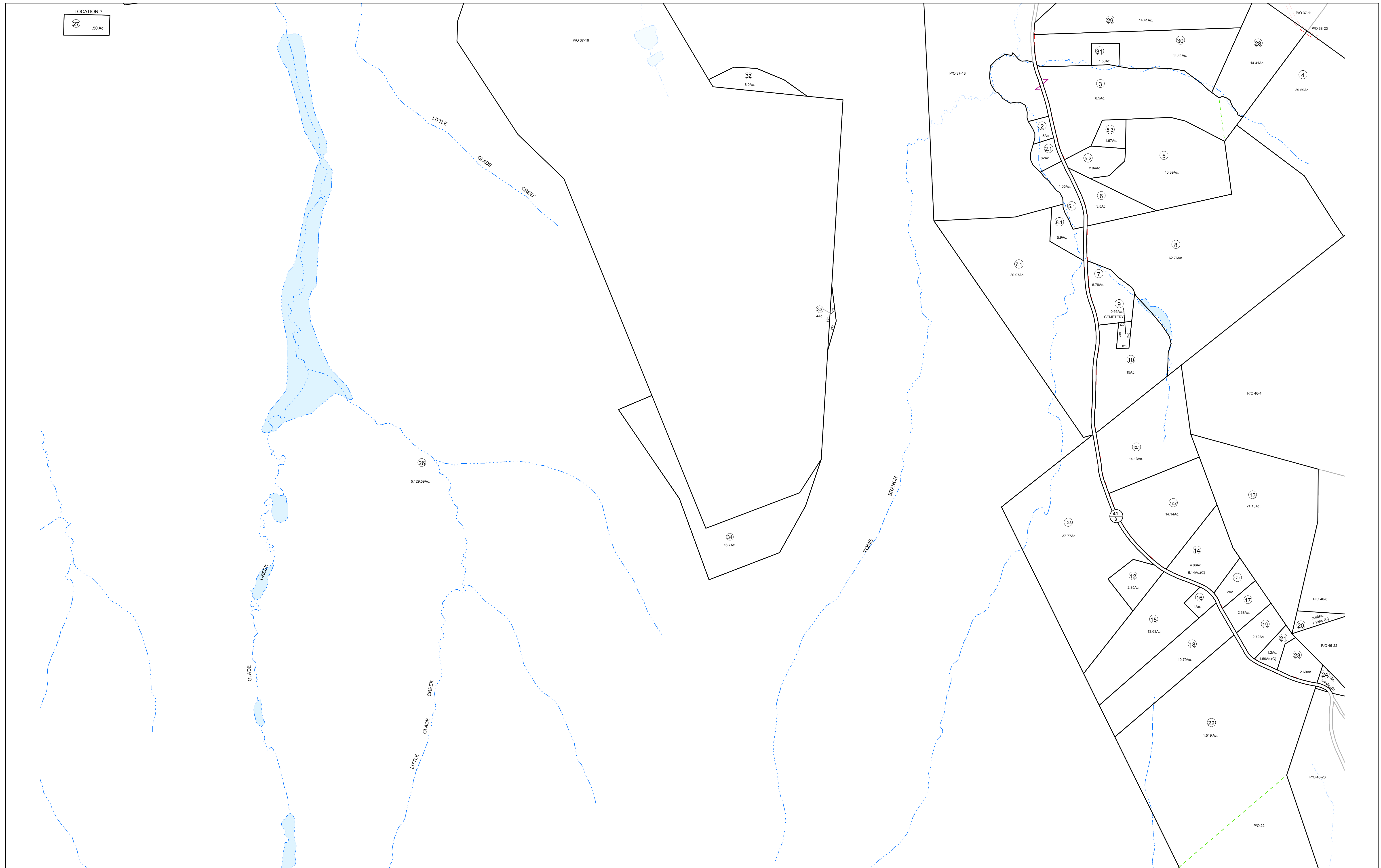

<p>Prepared By The Office Of The <b>Fayette County Assessor</b> 100 Church Street Fayetteville, WV 25840 <b>FOR TAX PURPOSES ONLY</b></p>	<p><b>DISCLAIMER</b></p> <p>This product is for tax purposes only and was not prepared for, nor is it suitable for, legal, engineering, or surveying purposes. Users of this information should review individual parcel records including deeds, survey maps or plats, and legal property descriptions for definitive parcel location information. This map is not a valid survey plat and the data on this map does not imply any official status to such data. The State of West Virginia and county assessor's office assume no liability that might result from the use of this map.</p>	<p><b>LEGEND</b></p> <table border="0"> <tr> <td>Property Line</td> <td>—</td> <td>Deed Lot Number</td> <td>(15)</td> </tr> <tr> <td>Roadway</td> <td>—</td> <td>Parcel or Index Number</td> <td>16</td> </tr> <tr> <td>Water</td> <td>—</td> <td>Improvement</td> <td>○</td> </tr> <tr> <td>District/Corporation Line</td> <td>—</td> <td>Railroad</td> <td>—</td> </tr> <tr> <td>County Line</td> <td>—</td> <td>Scaled Dimension</td> <td>123s</td> </tr> <tr> <td>Land Hook</td> <td>—</td> <td>Deeded Acreage</td> <td>12.34Ac.</td> </tr> <tr> <td>Original Lot Line/Interior Tract</td> <td>—</td> <td>Calculated Area</td> <td>12.34Ac.(C)</td> </tr> </table>	Property Line	—	Deed Lot Number	(15)	Roadway	—	Parcel or Index Number	16	Water	—	Improvement	○	District/Corporation Line	—	Railroad	—	County Line	—	Scaled Dimension	123s	Land Hook	—	Deeded Acreage	12.34Ac.	Original Lot Line/Interior Tract	—	Calculated Area	12.34Ac.(C)	<p><b>REVISIONS</b></p> <table border="1"> <tr><td> </td><td> </td></tr> <tr><td> </td><td> </td></tr> <tr><td> </td><td> </td></tr> <tr><td> </td><td> </td></tr> <tr><td> </td><td> </td></tr> </table>											<p><b>RESTRICTIONS</b></p> <p>All tax maps created under the provisions of reappraisal legislation are the property of the Assessor of Fayette County, West Virginia and the reproduction, copying, modification, distribution, or sale of such tax maps or any copies thereof without the written permission of the Fayette County Assessor is prohibited by law.</p>	<p><b>MAP KEY</b></p> <table border="1"> <tr> <td>01-28</td> <td>01-29</td> <td>01-30</td> </tr> <tr> <td>01-36</td> <td>01-37</td> <td>01-38</td> </tr> <tr> <td>01-44</td> <td>01-45</td> <td>01-46</td> </tr> <tr> <td>01-52</td> <td>01-53</td> <td>01-54</td> </tr> <tr> <td>01-63</td> <td>01-64</td> <td>01-65</td> </tr> </table>	01-28	01-29	01-30	01-36	01-37	01-38	01-44	01-45	01-46	01-52	01-53	01-54	01-63	01-64	01-65	<p>STATE OF WEST VIRGINIA <b>FAYETTE COUNTY</b> FAYETTEVILLE, WEST VIRGINIA Coordinate System: NAD 1983, WV State Plane South</p>	<p><b>NEW HAVEN DISTRICT MAP 45</b></p> <p>Map Date: 09/02/2016 Scale: 1inch = 400 feet</p>
	Property Line	—	Deed Lot Number	(15)																																																								
Roadway	—	Parcel or Index Number	16																																																									
Water	—	Improvement	○																																																									
District/Corporation Line	—	Railroad	—																																																									
County Line	—	Scaled Dimension	123s																																																									
Land Hook	—	Deeded Acreage	12.34Ac.																																																									
Original Lot Line/Interior Tract	—	Calculated Area	12.34Ac.(C)																																																									
01-28	01-29	01-30																																																										
01-36	01-37	01-38																																																										
01-44	01-45	01-46																																																										
01-52	01-53	01-54																																																										
01-63	01-64	01-65																																																										