

GLENVILLE DISTRICT

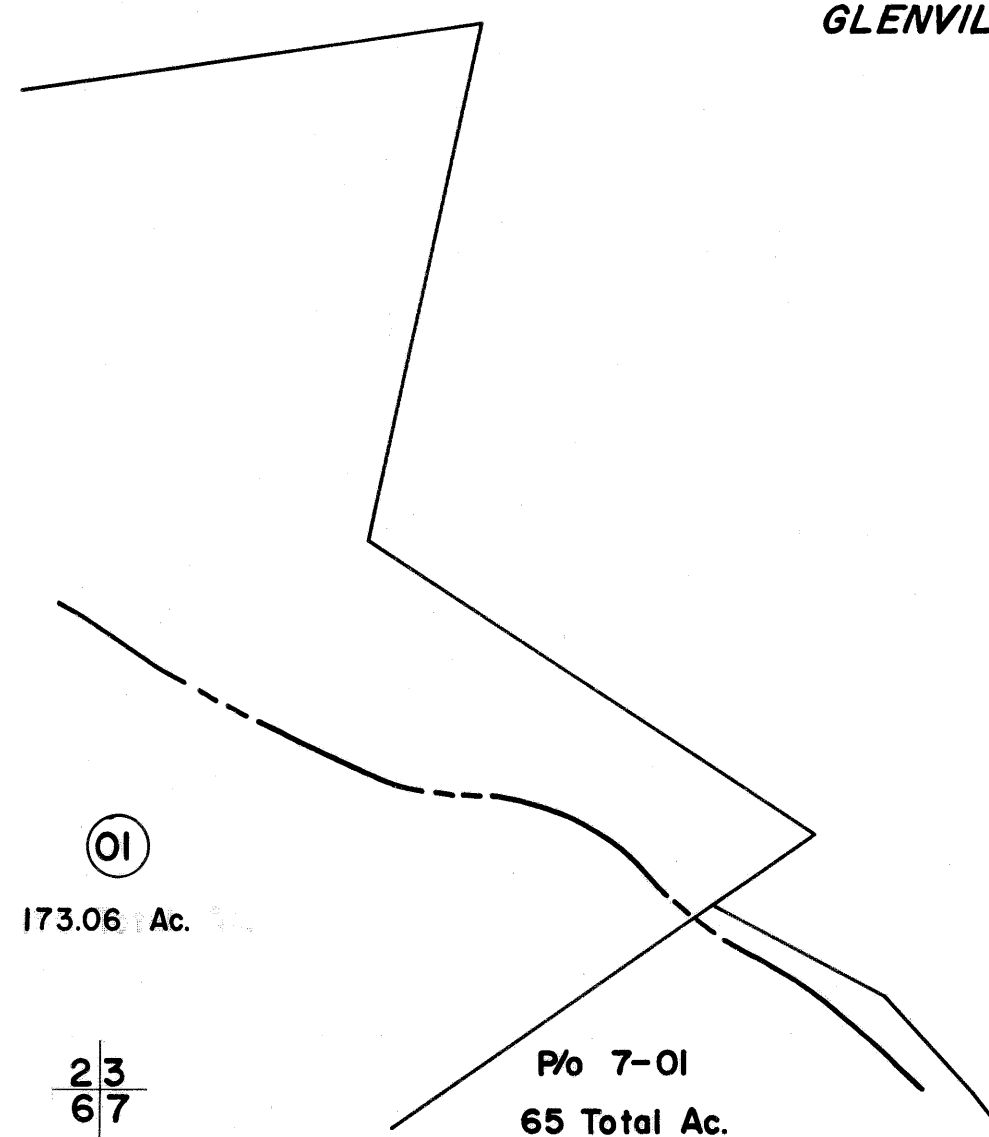

FOR TAX PURPOSES ONLY

Prepared by  
**L. ROBERT KIMBALL**  
*Consulting Engineer*  
 Ebensburg, Pennsylvania

Legend

Property line	—————	Original lot line	.....
Edge of pavement or roadway	-----	Deed lot number in parenthesis	(15)
Corporation line	.....	Parcel or index number in circle	(99)
District line	-----	Improvement	o
County line	-----	Railroad	+++++

Revisions

1	061S	4/1/92	NK	9	17
2				10	18
3				11	19
4				12	20
5				13	21
6				14	22
7				15	23
8				16	24

STATE OF WEST VIRGINIA  
 COUNTY OF GILMER  
 Office of Assessor

**CENTER DISTRICT  
 SHEET 03**

Date, Aerial Photography: MAY, 1961      Date, Map: APRIL, 1963  
 Photo No: 236      Scale: 1"=400'