

FOR TAX PURPOSES ONLY
LANDMARK
 geospatial
A Division of Landmark Realty, LLC

Legend		
	District Boundary	
	Previous Deed	
	Property	
	Road Easement	
	Railroad Right of Way	
	Road Right of Way	
	River	
	Deed lot Number (15)	
	Parcel or Index Number	
	Unknown	
	Improvement	
	Cemetery	
	Church	
	Educational	

Restriction

All tax maps created under the provisions of reappraisal legislation are the property of the Assessor of Gilmer County, West Virginia and the reproduction, copying, modification, distribution or sale of such tax maps or any copies thereof without the written permission of the Gilmer County Assessor is prohibited by law.

Revisions			
1	SRJ 4/20/2007	10	28
2	DF 7/1/1981	11	29
3	HD 4/1/1995	12	30
4		13	31
5		14	32
6		15	33
7		16	34
8		17	35
9		18	36

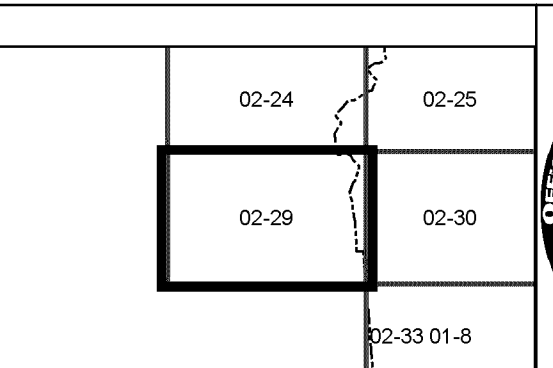

GILMER COUNTY
 Assessor's Office
 Gary L. Wolfe, Assessor
 GLENVILLE, WV

DE KALB
 District 02 Map No. 29
 Date of Publication: 1/30/2017
 Scale: 1"=400'