



**FOR TAX PURPOSES ONLY**  
**LANDMARK**  
 geospatial  
A Division of Landmark Forestry LLC

Legend	
	District Boundary
	Previous Deed
	Property
	Road Easement
	Railroad Right of Way
	Road Right of Way
	River
	Deed lot Number (15)
	Parcel or Index Number
	Unknown
	Improvement
	Cemetery
	Church
	Educational

**Restriction**

All tax maps created under the provisions of reappraisal legislation are the property of the Assessor of Gilmer County, West Virginia and the reproduction, copying, modification, distribution or sale of such tax maps or any copies thereof without the written permission of the Gilmer County Assessor is prohibited by law.

Revisions			
1	11/23/1963	10	DS 11/3/1975
2	NGK 1/19/1991	11	BH 8/31/1976
3	JEB 4/19/1993	12	SRJ 4/21/1977
4	SAJ 5/8/1994	13	DF 7/1/1981
5	HD 4/1/1995	14	NCS 7/1/1982
6	SLS INC-DSW 4/13/1995	15	DF 7/1/1987
7	H & S 6/7/2004	16	
8	RAS 7/1/1995	17	
9	TG 11/18/1974	18	
		19	
		20	
		21	
		22	
		23	
		24	
		25	
		26	
		27	
		28	
		29	
		30	
		31	
		32	
		33	
		34	
		35	
		36	

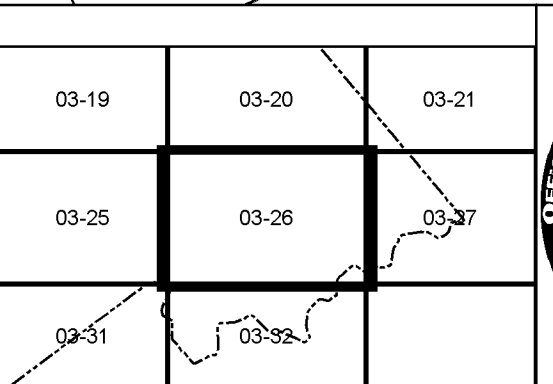

**GILMER COUNTY**  
 Assessor's Office  
 Gary L. Wolfe, Assessor  
 GLENVILLE, WV

**GLENVILLE**  
 District 03 Map No. 26  
 Date of Publication: 1/30/2017  
 Scale: 1"=400'