



FOR TAX PURPOSES ONLY
LANDMARK
 geospatial
A Division of Landmark Forestry LLC

| Legend | |
|--------|------------------------|
| | District Boundary |
| | Previous Deed |
| | Property |
| | Road Easement |
| | Railroad Right of Way |
| | Road Right of Way |
| | River |
| | Deed lot Number (15) |
| | Parcel or Index Number |
| | Unknown |
| | Improvement |
| | Cemetery |
| | Church |
| | Educational |

Restriction

All tax maps created under the provisions of reappraisal legislation are the property of the Assessor of Gilmer County, West Virginia and the reproduction, copying, modification, distribution or sale of such tax maps or any copies thereof without the written permission of the Gilmer County Assessor is prohibited by law.

| Revisions | | | |
|-----------|-----------------|----|----|
| 1 | 11/23/1963 | 10 | 19 |
| 2 | DF 7/1/1981 | 11 | 20 |
| 3 | REK 4/27/2000 | 12 | 21 |
| 4 | REK 5/2/2002 | 13 | 22 |
| 5 | S & H 4/20/2003 | 14 | 23 |
| 6 | | 15 | 24 |
| 7 | | 16 | 25 |
| 8 | | 17 | 26 |
| 9 | | 18 | 27 |
| | | | 28 |
| | | | 29 |
| | | | 30 |
| | | | 31 |
| | | | 32 |
| | | | 33 |
| | | | 34 |
| | | | 35 |
| | | | 36 |

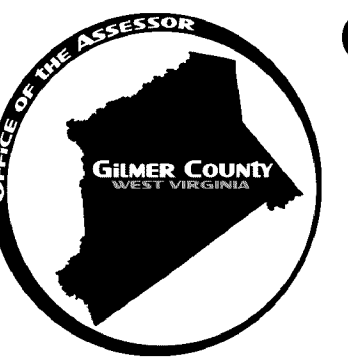
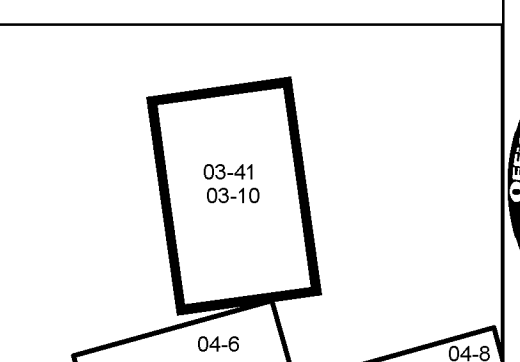

GILMER COUNTY
 Assessor's Office
 Gary L. Wolfe, Assessor
 GLENVILLE, WV

GLENVILLE
 District 03 Map No. 41
 Date of Publication: 1/30/2017
 Scale: 1"=100'