

FOR TAX PURPOSES ONLY  
**LANDMARK**  
 geospatial  
A Division of Landmark Property, LLC

Legend	
	District Boundary
	Previous Deed
	Property
	Road Easement
	Railroad Right of Way
	Road Right of Way
	River
	Deed lot Number (15)
	Parcel or Index Number (9)
	Unknown (15)
	Improvement (15)
	Cemetery (15)
	Church (15)
	Educational (15)

**Restriction**

All tax maps created under the provisions of reappraisal legislation are the property of the Assessor of Gilmer County, West Virginia and the reproduction, copying, modification, distribution or sale of such tax maps or any copies thereof without the written permission of the Gilmer County Assessor is prohibited by law.

Revisions			
1	4/24/1963	10	SLS INC.-JWM 4/1/1997
2	RLB 7/1/1985	11	JWM 3/27/1998
3	DF 7/1/1986	12	11/29/1963
4	DF 7/1/1989	13	REK 4/29/2002
5	NGK 1/11/1991	14	11H 7/1/1965
6	JEB 4/19/1993	15	DS 10/30/1975
7	SAJ 5/9/1994	16	JOHNSON 4/18/1977
8	HD 4/1/1995	17	DF 7/1/1981
9	JEB 4/1/1996	18	NCS 7/1/1982
19	CP 7/1/1983	20	TRL 7/1/1984
21		22	
23		24	
25		26	
27		28	
29		30	
31		32	
33		34	
35		36	

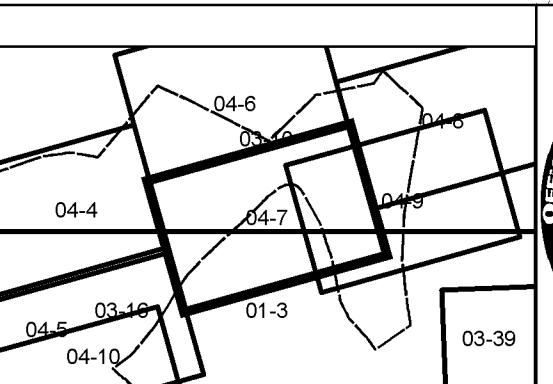

**GILMER COUNTY**  
 Assessor's Office  
 Gary L. Wolfe, Assessor  
 GLENVILLE, WV

**GLENVILLE CORP**  
 District 04 Map No. 7  
 Date of Publication: 1/30/2017  
 Scale: 1"=100'