

FOR TAX PURPOSES ONLY

Prepared By:  
**Ralph Layton**  
 Grant County Assessor

**Legend**

Property Line	—	Original Lot Line	—
Road Right of Way	—	Lot Number	(15)
Corporation Line	—	Parcel Number	(99)
District Line	—	Water	—
County Line	—	Railroad	—

R	11	Revised 10/1/16	9	17
0	2	Revised 12/30/2016	10	18
V	3		11	19
I	4		12	20
S	5		13	21
I	6		14	22
0	7		15	23
n	8		16	24

**STATE OF WEST VIRGINIA**  
**COUNTY OF GRANT**  
 Office of Assessor

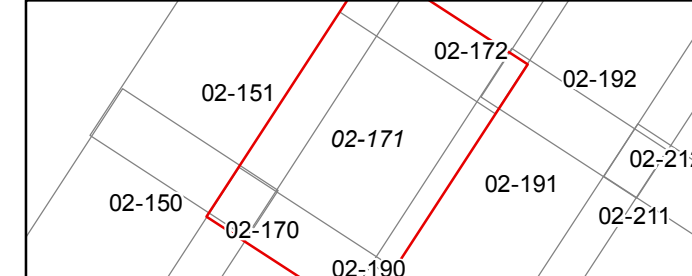

GRANT  
 Map: 171  
 Date, Aerial Photography: 2015  
 Date, Map: 1/25/2017  
 Scale: 1" = 400'