

230 231
250 251

231 232
251 252

- 15 (115.5' x 225' x 20' x 20' x 120' x 240')
- 17 (132' x 66' x 148' x 99')
- 18 (40' x 148' x 132' x 58' x 86' x 96)
- 19 (115' x 181')
- 20 (190' x 132' x 215' x 132')
- 22 (169(s) x 132' x 160(s) x 132')
- 23 (149' x 132' x 120' x 150')
- 26 (185' x 188' x 149' x 199')
- 29 (231' x 33' x 225' x 231')

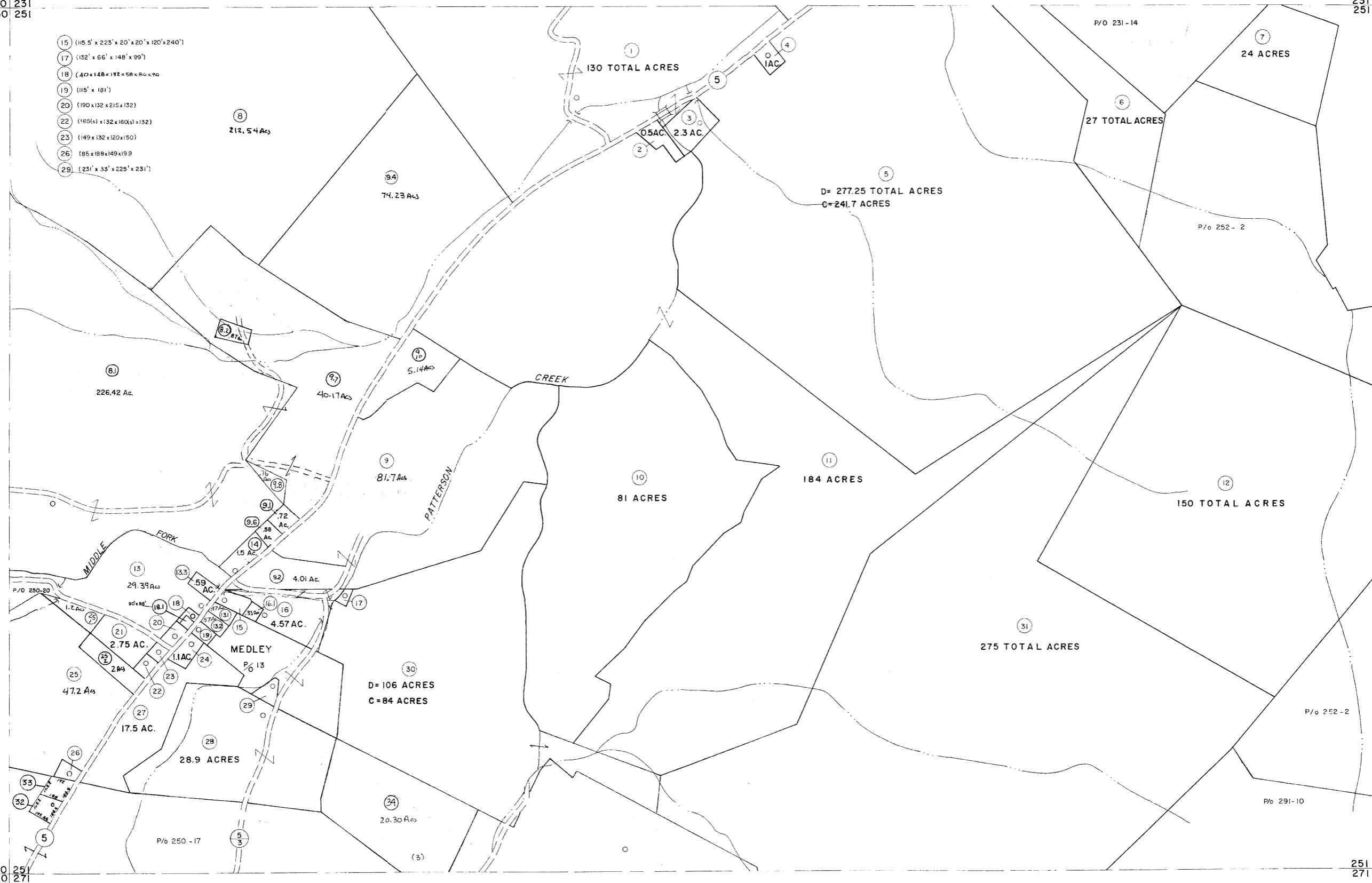

250 251
270 271

251 252
271 272

For Tax Purposes Only

Prepared by
MICHAEL BAKER, JR., INC.
Consulting Engineers
Rochester, Pennsylvania

Legend

Property line	-----	Original lot line	-----
Edge of pavement or roadway	-----	Deed lot number	-----
Corporation line	-----	Parcel or index number	-----
District line	-----	Improvement	-----
County line	-----	Railroad	-----

Revisions

1	5/23/73	MARSHALL	9	July, 1986	TRL	17	EXCALIBUR	7/08
2	4-14-75	T.G.	10	Revised to 7-1-82	EX	18	EXCALIBUR	7/09
3	12-29-80		11	EXCALIBUR GRAPHICS	7/91	19		
4	Revised to 7-1-81		12	EXCALIBUR	1/99	20		
5	JULY, 1982	TRL	15	EXCALIBUR	6/99	21		
6	REV. TO 7-1-83	NCS	14	EXCALIBUR	12/01	22		
7	July, 1984	TRL	15	EXCALIBUR	7/03	23		
8	Revised to 7-1-85		16	EXCALIBUR	7/07	24		

KEY MAP



GRANT COUNTY
STATE OF WEST VIRGINIA
Office of Assessor

DISTRICT

GRANT

SHEET NO: 251

Date, Aerial Photography: Nov, 1961 Date, Map: Dec, 1962
Photo No: Scale: 1" = 400'