

337,600
2084,000

337,600
2224,400

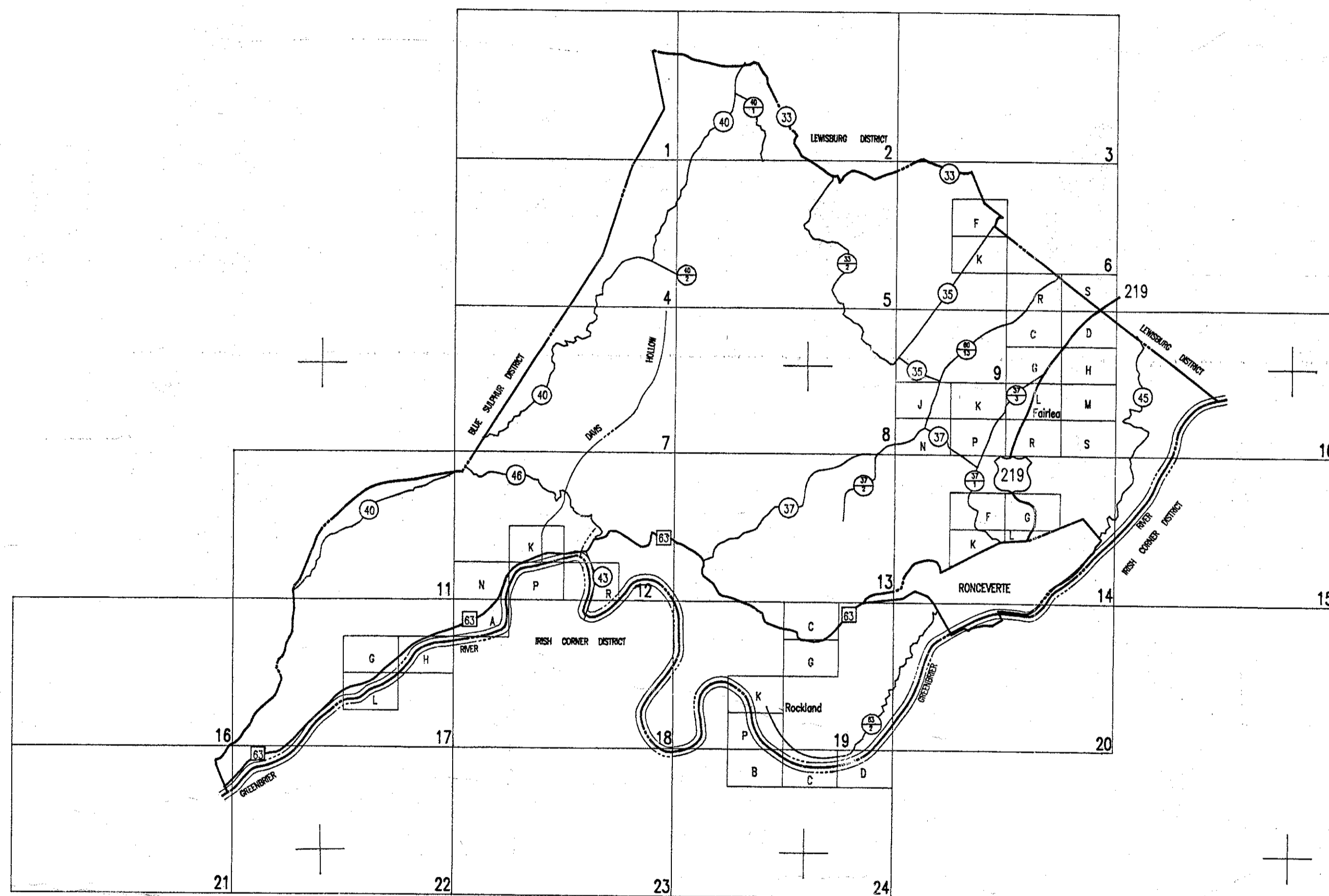

232,000
2084,000

232,000
2224,400

West Virginia State Tax Department
For Tax Purposes Only
Base Mapping - Prepared By
Pentree, Inc.
Oak Hill, West Virginia
Cadastral Mapping - Prepared By
Brackenrich & Associates, Inc.
Lewisburg, West Virginia

LEGEND	
Property line	—
Roadway	—
Water	—
Corporation line	—
District line	—
County line	—
State line	—
Land hook	—
Original lot line or interior tract	(15)
Deed lot number	(16)
Parcel or Index number	(17)
Improvement	(18)
Railroad	(19)
Scaled dimension	(20)
Deed	(21)

RESTRICTION

All tax maps created under the provisions of the State of West Virginia shall be the property of the State and no reproduction, copying, or distribution thereof with the permission of the State is authorized by law.

REVISIONS	

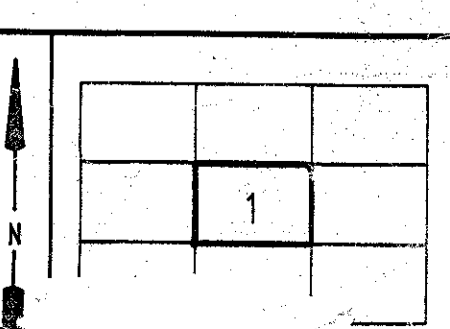

GREENBRIER COUNTY
STATE OF WEST VIRGINIA
Lewisburg, West Virginia

FORT SPRING INDEX MAP
Sheet 1" = 5280'