

See Meadow Bluff District  
Map 71, 1"=400'

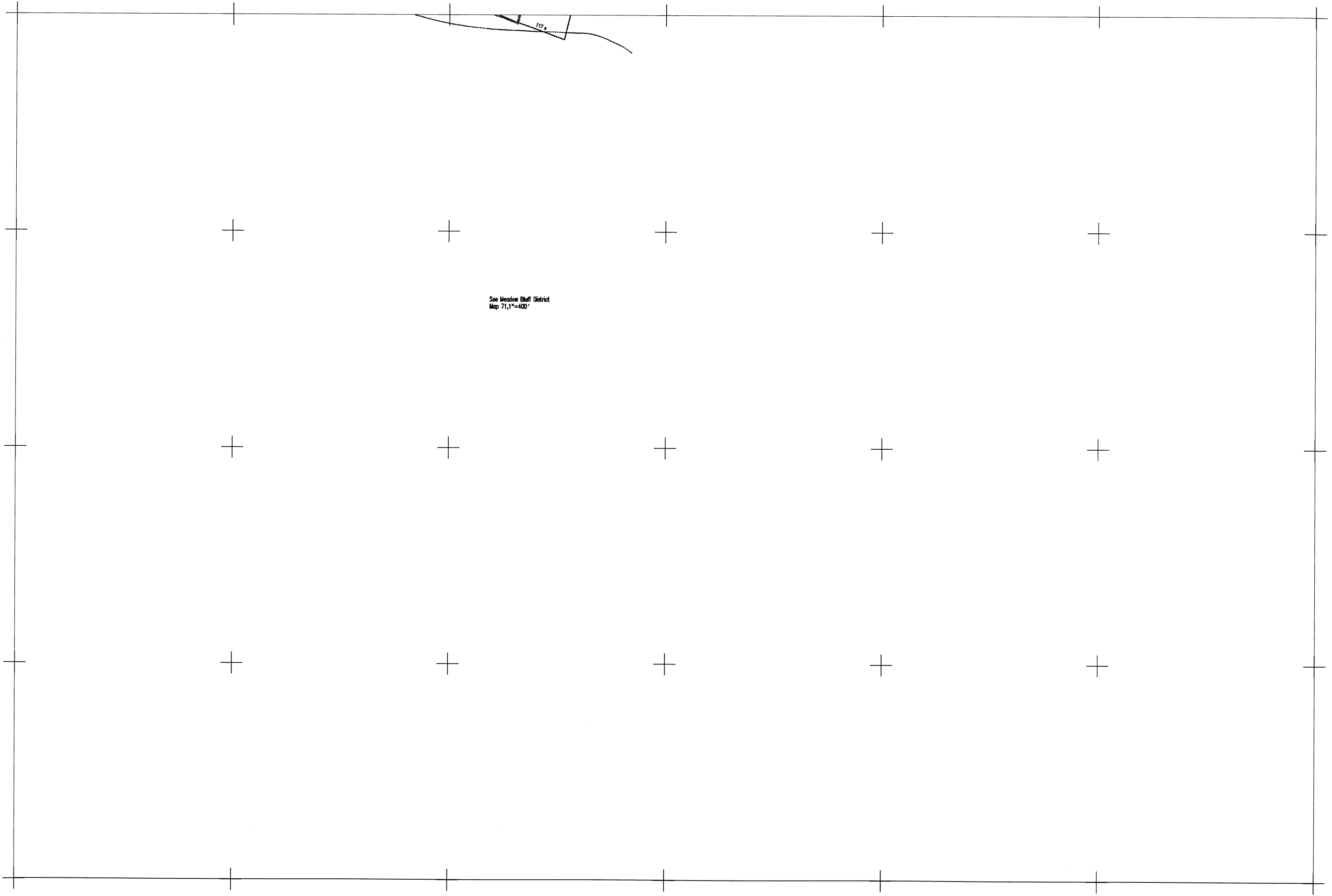

<p>For Tax Purposes Only</p> <p>Greenbrier County Assessor's Office</p>	<p>Legend</p> <table style="width: 100%; border: none;"> <tr> <td style="width: 50%;">Property line</td> <td style="width: 50%; text-align: center;">⑩</td> </tr> <tr> <td>Roads</td> <td style="text-align: center;">(5)</td> </tr> <tr> <td>Streams</td> <td style="text-align: center;">△</td> </tr> <tr> <td>Land hook</td> <td style="text-align: center;">Z</td> </tr> </table>	Property line	⑩	Roads	(5)	Streams	△	Land hook	Z	<p>Restrictions</p> <p>All tax maps created under the provisions of reappraisal legislation are the property of the State of West Virginia and the reproduction, copying, distribution or sale of such tax maps or any copies thereof without the written permission of the State Tax Commissioner is prohibited by law.</p>	<p>April 2009</p>		<table border="1" style="border-collapse: collapse; font-size: small;"> <tr> <td>70H</td> <td>71E</td> <td></td> </tr> <tr> <td>60M</td> <td>71J</td> <td></td> </tr> <tr> <td></td> <td>81S</td> <td></td> </tr> </table>	70H	71E		60M	71J			81S		<p>Greenbrier County State of West Virginia Lewisburg, West Virginia</p>	<p>Meadow Bluff District 71J scale: 1 inch = 100 feet</p>
Property line	⑩																							
Roads	(5)																							
Streams	△																							
Land hook	Z																							
70H	71E																							
60M	71J																							
	81S																							