

SEE MEADOW BLUFF DISTRICT
MAP 40, 1" = 400'

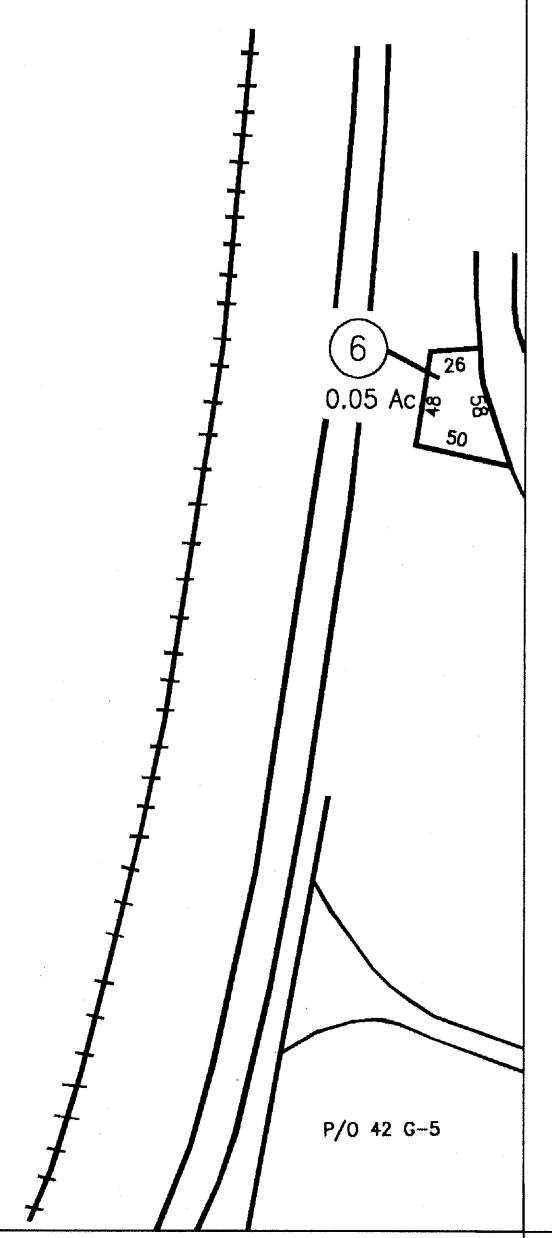

<p>For Tax Purposes Only</p> <p>Greenbrier County Assessor's Office</p>	<p>Legend</p> <p>Property line ————</p> <p>Roads = = = =</p> <p>Streams - - - -</p> <p>Land hook Z</p>		<p>Restrictions</p> <p>All tax maps created under the provisions of reappraisal legislation are the property of the State of West Virginia and the reproduction, copying, distribution or sale of such tax maps or any copies thereof without the written permission of the State Tax Commissioner is prohibited by law.</p>		<p>plotted Nov 2005</p>		<table border="1"> <tr> <td>32A</td> <td>25B</td> <td></td> </tr> <tr> <td>40F</td> <td>42F</td> <td>42G</td> </tr> <tr> <td>49L</td> <td>42K</td> <td>42L</td> </tr> </table>	32A	25B		40F	42F	42G	49L	42K	42L	<p>Greenbrier County State of West Virginia Lewisburg, West Virginia</p>	<p>Meadow Bluff District 42F scale: 1 inch = 100 feet</p>
	32A	25B																
40F	42F	42G																
49L	42K	42L																
	<p>Parcel number (10)</p> <p>Lot number (5)</p> <p>Consolidated (triangle symbol)</p> <p>Parcel number (triangle symbol)</p> <p>Property line (thick line)</p>																	