

FOR TAX PURPOSES ONLY

Prepared by Hardy County, WV

**Legend**

Property Line	Original Lot Line
Road Right of Way	Lot Number (15)
Corporation Line	Parcel Number (99)
District Line	Water
County Line	Railroad

R	1	Revised 7/8/2014	9	17
O	2		18	
V	3		19	
I	4		20	
S	5		21	
I	6		22	
O	7		23	
N	8		24	

**STATE OF WEST VIRGINIA**  
**COUNTY OF HARDY**  
 Office of Assessor

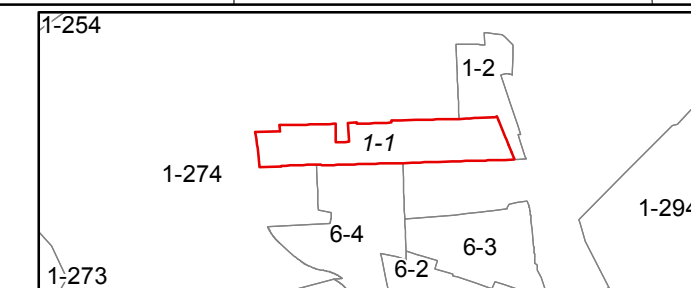

**CAPON SHEET 1**

Date, Aerial Photography: 2003

Date, Map: 2/2/2018

Scale: 1" = 100'