

6-3

6-13

6-13

6-13

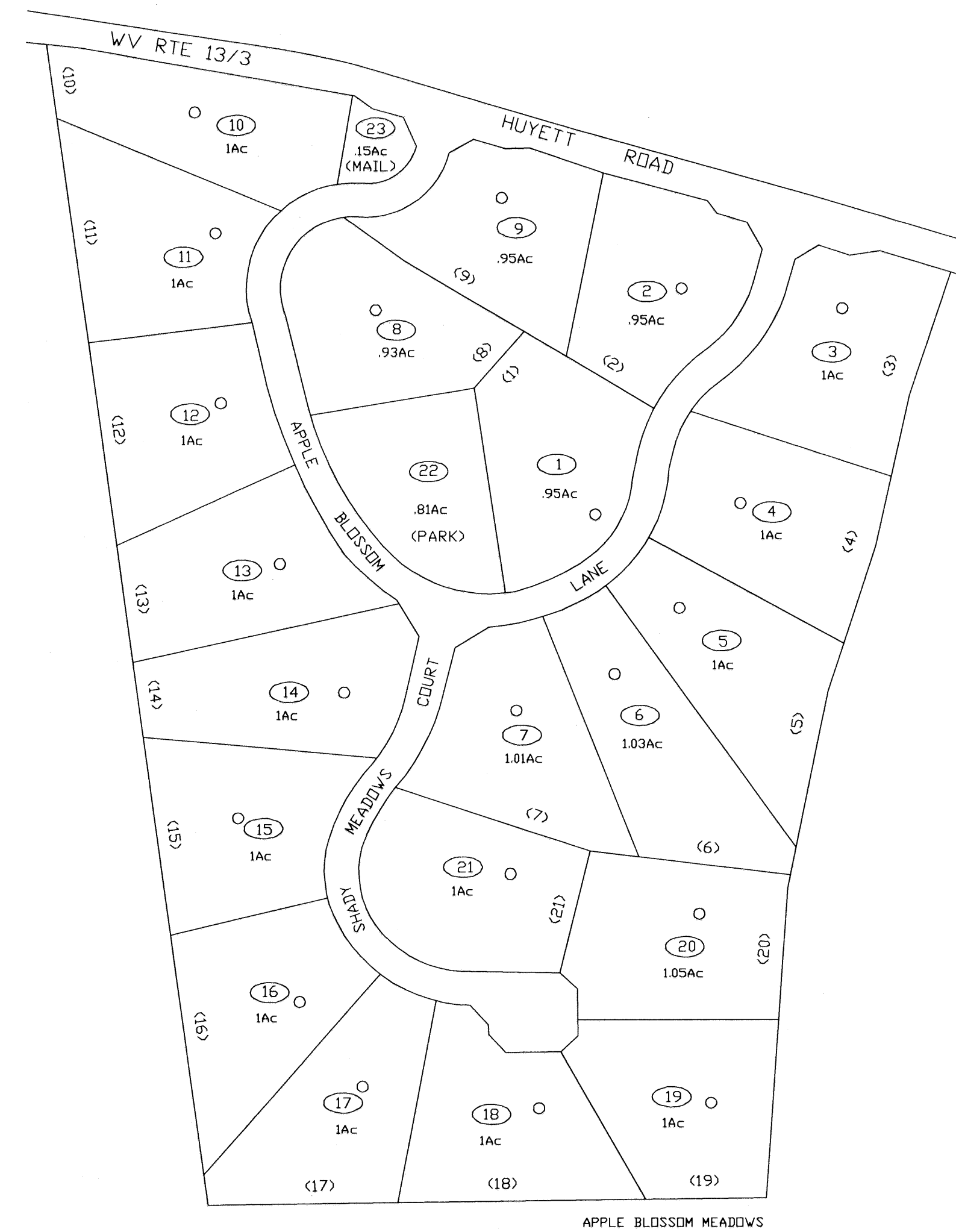

<p>FOR TAX PURPOSES ONLY PREPARED BY JEFFERSON COUNTY ASSESSORS OFFICE</p> <p><small>Note: Maps are updated constantly by the mapper however, maps are printed only at the beginning of the fiscal year (July)</small></p>	<p>LEGEND</p> <table style="width:100%; border: none;"> <tr> <td style="border: none;">PROPERTY LINE</td> <td style="border: none;">=====</td> <td style="border: none;">ORIGINAL LOT LINE</td> <td style="border: none;">-----</td> </tr> <tr> <td style="border: none;">CENTER LINE</td> <td style="border: none;">-----</td> <td style="border: none;">DEED LOT NUMBER</td> <td style="border: none;">(10)</td> </tr> <tr> <td style="border: none;">CORPORATION LINE</td> <td style="border: none;">-----</td> <td style="border: none;">PARCEL OR INDEX NUMBER</td> <td style="border: none;">(10)</td> </tr> <tr> <td style="border: none;">DISTRICT LINE</td> <td style="border: none;">-----</td> <td style="border: none;">IMPROVEMENT</td> <td style="border: none;">(10)</td> </tr> <tr> <td style="border: none;">COUNTY LINE</td> <td style="border: none;">-----</td> <td style="border: none;">RAILROAD</td> <td style="border: none;">(10)</td> </tr> <tr> <td style="border: none;">STREAM</td> <td style="border: none;">-----</td> <td style="border: none;">DISTRICT NUMBER</td> <td style="border: none;">(10)</td> </tr> <tr> <td style="border: none;">EASEMENT</td> <td style="border: none;">-----</td> <td style="border: none;">SCALED DIMENSION</td> <td style="border: none;">(10)</td> </tr> </table>	PROPERTY LINE	=====	ORIGINAL LOT LINE	-----	CENTER LINE	-----	DEED LOT NUMBER	(10)	CORPORATION LINE	-----	PARCEL OR INDEX NUMBER	(10)	DISTRICT LINE	-----	IMPROVEMENT	(10)	COUNTY LINE	-----	RAILROAD	(10)	STREAM	-----	DISTRICT NUMBER	(10)	EASEMENT	-----	SCALED DIMENSION	(10)	<p>REVISIONS</p> <p>Revisions outgrew this space and are now maintained in a database.</p>	<p>KEY MAP</p> <table style="border: none;"> <tr> <td style="border: 1px solid black; padding: 2px;">3A</td> <td style="border: 1px solid black; padding: 2px;">3</td> <td style="border: 1px solid black; padding: 2px;">3</td> </tr> <tr> <td style="border: 1px solid black; padding: 2px;">13</td> <td style="border: 1px solid black; padding: 2px;">13A</td> <td style="border: 1px solid black; padding: 2px;">13</td> </tr> <tr> <td style="border: 1px solid black; padding: 2px;">13</td> <td style="border: 1px solid black; padding: 2px;">13</td> <td style="border: 1px solid black; padding: 2px;">13</td> </tr> </table>	3A	3	3	13	13A	13	13	13	13	<p>COUNTY OF JEFFERSON OFFICE OF ASSESSOR CHARLES TOWN, W. VA.</p>	<p>KABLETOWN DISTRICT DISTRICT 6 MAP NUMBER 13A</p> <p><small>DATE, AERIAL PHOTOGRAPHY: 1962 DATE, MAP: JUNE, 1991 PHOTO NO: 64,85,87 SCALE: 1"=100'</small></p>
PROPERTY LINE	=====	ORIGINAL LOT LINE	-----																																							
CENTER LINE	-----	DEED LOT NUMBER	(10)																																							
CORPORATION LINE	-----	PARCEL OR INDEX NUMBER	(10)																																							
DISTRICT LINE	-----	IMPROVEMENT	(10)																																							
COUNTY LINE	-----	RAILROAD	(10)																																							
STREAM	-----	DISTRICT NUMBER	(10)																																							
EASEMENT	-----	SCALED DIMENSION	(10)																																							
3A	3	3																																								
13	13A	13																																								
13	13	13																																								