

6-6

6-6F

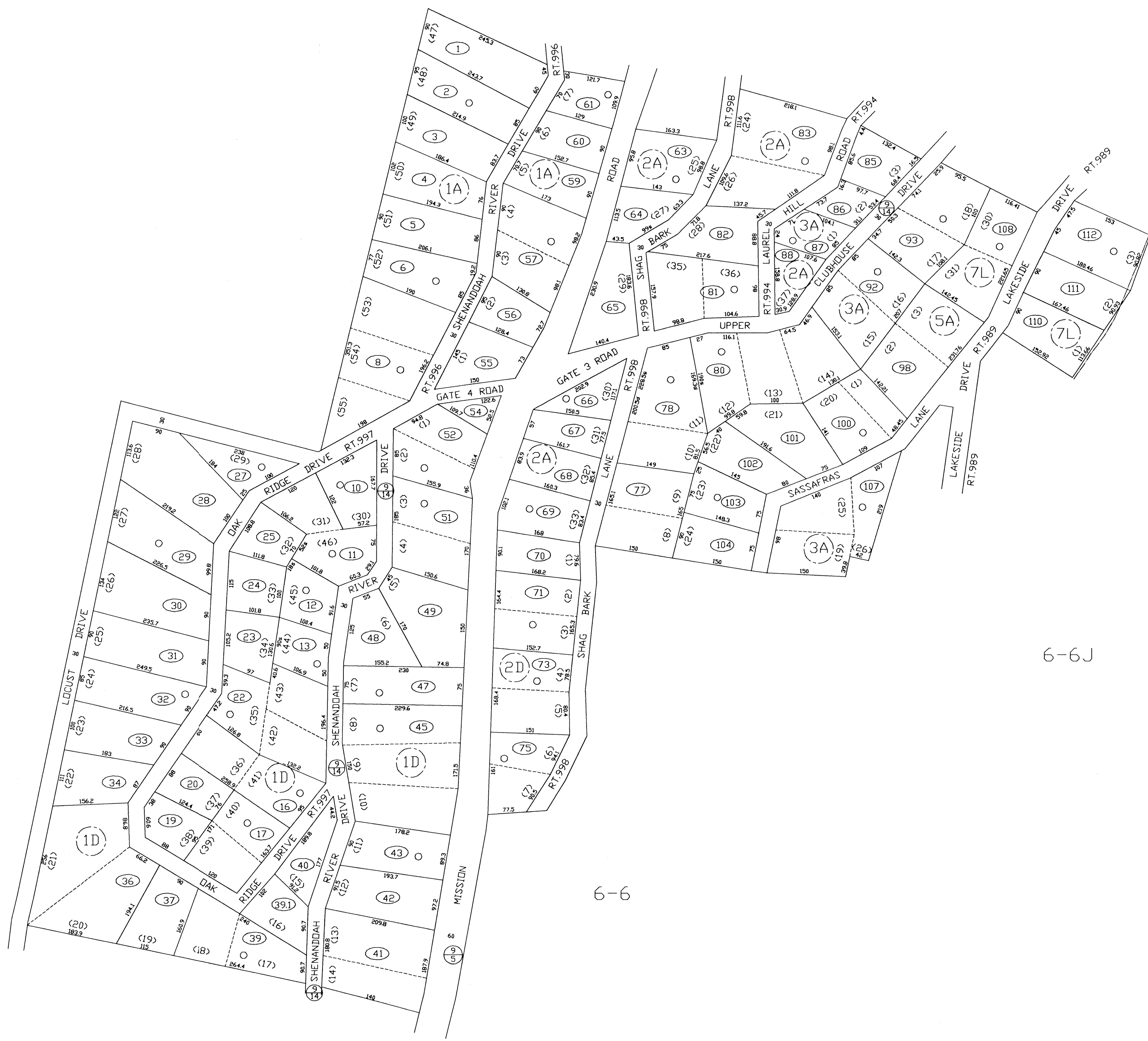

6-6J

6-6

6-8C

SHANNINDALE

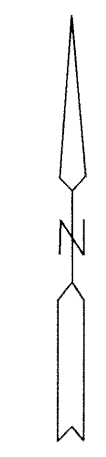

<p>FOR TAX PURPOSES ONLY PREPARED BY JEFFERSON COUNTY ASSESSORS OFFICE</p> <p><small>Note: Maps are updated constantly by the mapper however, maps are printed only at the beginning of the fiscal year (July)</small></p>	<p>LEGEND</p> <table style="width: 100%; border: none;"> <tr> <td style="border: none;">PROPERTY LINE</td> <td style="border: none;">—————</td> <td style="border: none;">ORIGINAL LOT LINE</td> <td style="border: none;">- - - - -</td> </tr> <tr> <td style="border: none;">CENTER LINE</td> <td style="border: none;">—————</td> <td style="border: none;">DEED LOT NUMBER</td> <td style="border: none;">(15)</td> </tr> <tr> <td style="border: none;">CORPORATION LINE</td> <td style="border: none;">- - - - -</td> <td style="border: none;">PARCEL OR INDEX NUMBER</td> <td style="border: none;">(16)</td> </tr> <tr> <td style="border: none;">DISTRICT LINE</td> <td style="border: none;">- - - - -</td> <td style="border: none;">IMPROVEMENT</td> <td style="border: none;">○</td> </tr> <tr> <td style="border: none;">COUNTY LINE</td> <td style="border: none;">- - - - -</td> <td style="border: none;">RAILROAD</td> <td style="border: none;">—+—+—+—</td> </tr> <tr> <td style="border: none;">STREAM</td> <td style="border: none;">~~~~~</td> <td style="border: none;">DISTRICT NUMBER</td> <td style="border: none;">(2)</td> </tr> <tr> <td style="border: none;">EASEMENT</td> <td style="border: none;">- - - - -</td> <td style="border: none;">SCALED DIMENSION</td> <td style="border: none;">S</td> </tr> </table>	PROPERTY LINE	—————	ORIGINAL LOT LINE	- - - - -	CENTER LINE	—————	DEED LOT NUMBER	(15)	CORPORATION LINE	- - - - -	PARCEL OR INDEX NUMBER	(16)	DISTRICT LINE	- - - - -	IMPROVEMENT	○	COUNTY LINE	- - - - -	RAILROAD	—+—+—+—	STREAM	~~~~~	DISTRICT NUMBER	(2)	EASEMENT	- - - - -	SCALED DIMENSION	S	<p>REVISIONS</p> <p>Revisions outgrow this space and are now maintained in a database.</p>	<p>KEY MAP</p> <table style="width: 100%; border: none;"> <tr> <td style="border: none;">6</td> <td style="border: none;">6F</td> </tr> <tr> <td style="border: none;">6</td> <td style="border: none;">6G 6J</td> </tr> <tr> <td style="border: none;">6C</td> <td style="border: none;">6</td> </tr> </table>	6	6F	6	6G 6J	6C	6	<p>COUNTY OF JEFFERSON OFFICE OF ASSESSOR CHARLES TOWN, W. VA.</p>	<p>KABLETOWN DISTRICT DISTRICT 6 MAP NUMBER 6G</p> <p><small>DATE, AERIAL PHOTOGRAPHY: 1962 PHOTO NO: 21</small></p> <p><small>DATE, MAP: APRIL 23, 1963 SCALE: 1"=100'</small></p>
PROPERTY LINE	—————	ORIGINAL LOT LINE	- - - - -																																				
CENTER LINE	—————	DEED LOT NUMBER	(15)																																				
CORPORATION LINE	- - - - -	PARCEL OR INDEX NUMBER	(16)																																				
DISTRICT LINE	- - - - -	IMPROVEMENT	○																																				
COUNTY LINE	- - - - -	RAILROAD	—+—+—+—																																				
STREAM	~~~~~	DISTRICT NUMBER	(2)																																				
EASEMENT	- - - - -	SCALED DIMENSION	S																																				
6	6F																																						
6	6G 6J																																						
6C	6																																						