

DRAFTED BY: [Signature] CHECKED BY: ES

FOR TAX PURPOSES ONLY

PREPARED BY

**AERO SERVICE**  
C. O. R. P. O. R. A. T. I. O. N. I.  
A DIVISION OF LITTON INDUSTRIES  
210 E. COURTLAND ST. PHILADELPHIA, PA 19120

**AMERICAN AIR SURVEYS, INC.**  
907 PENN AVENUE, PITTSBURGH 22, PA.  
NEW YORK ATLANTA

**Legend**

Property line	-----	Original lot line	-----
Right of way line	=====	Deed lot number (in parenthesis)	(15)
Edge of pavement or roadway	=====	Parcel or index number (in circle)	(10)
Corporation line	-----	Improvement	-----
District line	-----	Railroad	-----
County line	-----	Scaled Dimension	-----
Stream	~~~~~	Original block number	5

**Revisions**

1	9/18/72	JHP	Revised to 7-1-87	17	9-27-2000 J.A.B.
2	5-24-1983	PAE	Revised to 7-1-89	18	10-10-02 J.A.B.
3	10-1-75	SC	OGIS 7-26-91	19	1-22-04 J.A.B.
4	2/22/77	SC	O.G.I.S. 8-1-93	20	7-11-04 J.A.B.
5	1/15/79	AP	O.G.I.S. 6-20-96	21	11-29-06 J.A.B.
6	7-92	AP	6-1-97	22	
7	Revised to 7-1-88	AP	1-1-99	23	
8	Revised to 7-1-85	AP	1-21-2000 J.A.B.	24	

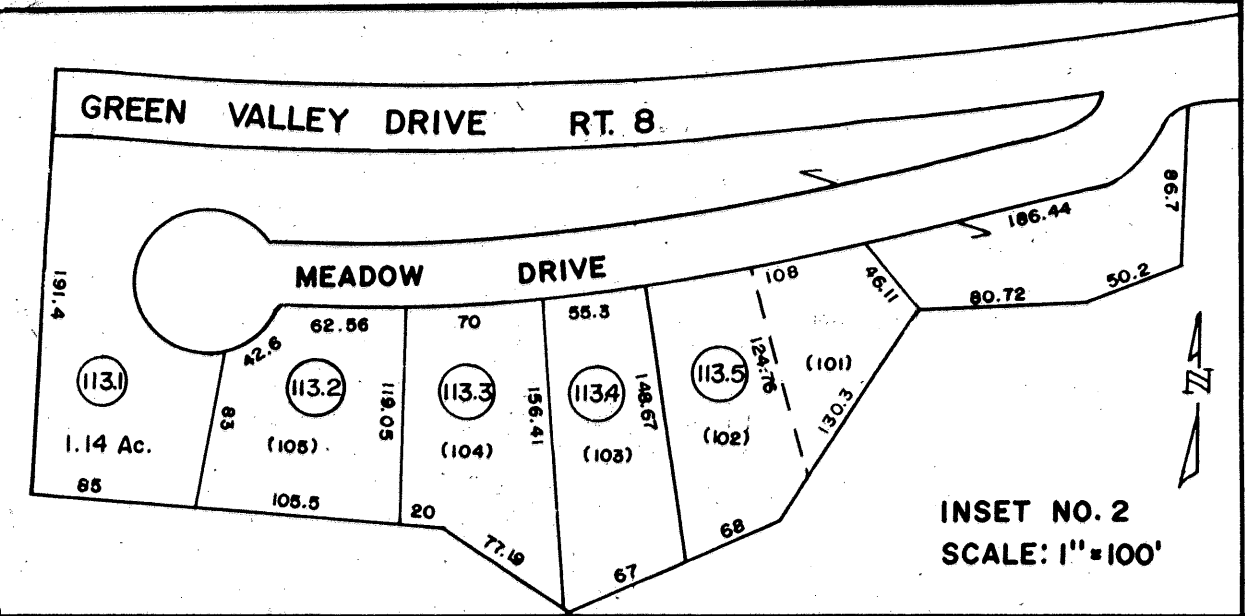

INSET NO. 2  
SCALE: 1"=100'

**KANAWHA COUNTY**  
Office of Assessor  
**CHARLESTON, WEST VIRGINIA**

JEFFERSON DISTRICT - 16

Map No. 11

Photo No.: 504 Scale: 1"=400'  
Date, Photography: April, May 1964 Date, Map: 9-30-65

NOTE  
PARCEL NOS. 36, 66, 81  
NOT USED