

— PARCEL INDEX —

50-1	96 x 231 x 96 x 231
50-2	120 x 100 x 100 x 110
50-3	110 x 100 x 100 x 100
50-4	85 x 152 x 85 x 152
50-5	142.6 x 188 x 21 x 125.5 x 200
50-6	117.2 x 37 x 103.25 x 96
50-7	190.8 x 62.5 x 198.9 x 103.25
50-8	107 x 28 x 177.8 x 65 x 81.7 x 62.5
50-9	144 x 129 x 100 x 110
50-10	50 x 129
50-11	88 x 134
50-14	85 x 150 x 171 x 140
50-88	122 x 140 x 163 x 143
50-10	60 x 140 x 75 x 140
62-4	94.5 x 98.55 x 47.08 x 100
60-10	146.76 x 50 x 83.59

For Tax Purposes Only  
 Prepared by  
**VOGT, IVERS AND ASSOCIATES**  
 ENGINEERS-ARCHITECTS  
 CHARLESTON, W.VA.  
 CINCINNATI, OHIO

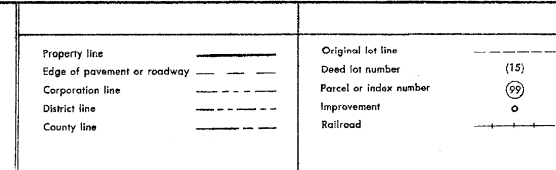

Revisions	
1	PARCEL 50-1, ADDED
2	PARCELS 30-1, 30-2, 30-3, 30-4
3	30-5, 30-6, 30-7, 30-8, 30-9
4	30-10, 30-12, 30-13, 30-11
5	ADDED, 3-23-65
6	PARCEL 52-1, ADDED, 4-7-65
7	Golden 3-1-78
8	Revised to 2-1-81
9	7-1-76
10	To December 1983 C.P.
11	7-1-84
12	7-1-85
13	Revised to 7-1-85
14	July, 1986
15	July, 1987
16	Revised to 1-1-89
17	Revised to 1-1-89
18	OGIS 3-6-92
19	OGIS 4-15-96
20	3-15-98
21	6-1-2000
22	3-15-2003
23	8-15-2004
24	5-1-05

**LEWIS COUNTY**  
 STATE OF WEST VIRGINIA  
 Office of Assessor

DISTRICT  
**FREEMANS CREEK**  
 SHEET NO: 6-F  
 Date, Aerial Photography: 4-25-82  
 Photo No: LE-2-82  
 Date, Map: 1-4-85  
 Scale: 1" = 400'