

# CABELL COUNTY

TAXED IN CABELL COUNTY

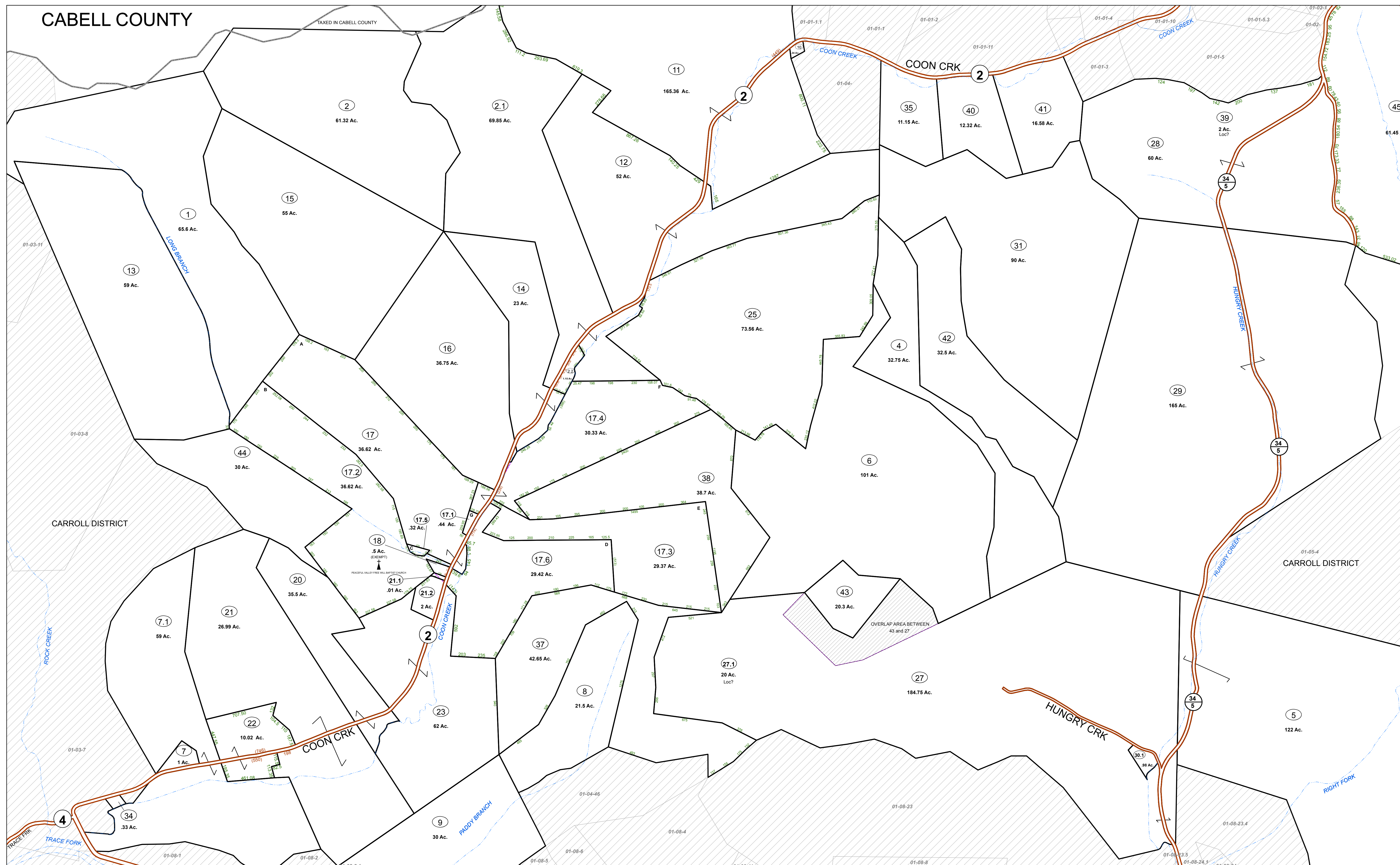

FOR TAX PURPOSES ONLY

Prepared by Lincoln County, WV

**Legend**

|                   |                    |
|-------------------|--------------------|
| Property Line     | Original Lot Line  |
| Road Right of Way | Lot Number (15)    |
| Corporation Line  | Parcel Number (99) |
| District Line     | Water              |
| County Line       | Railroad           |

|   |   |                    |    |    |
|---|---|--------------------|----|----|
| R | 1 | Revised 5/12/65    | 9  | 17 |
| E | 2 | Revised 7/1/81     | 10 | 18 |
| V | 3 | Revised 7/1/84     | 11 | 19 |
| I | 4 | Revised 7/1/87     | 12 | 20 |
| S | 5 | Revised 7/1/89     | 13 | 21 |
| J | 6 | Revised 7/1/96     | 14 | 22 |
| O | 7 | Revised 12/30/2016 | 15 | 23 |
| N | 8 |                    | 16 | 24 |

**STATE OF WEST VIRGINIA**  
**COUNTY OF LINCOLN**  
 Office of Assessor

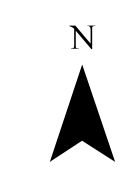
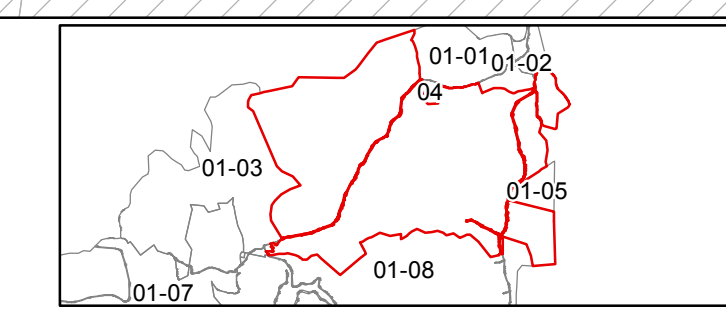

CARROLL DISTRICT  
 SHEET 04

Date, Aerial Photography: 2003  
 Created: 2/1/2017  
 Scale: 1" = 400'