

4  
8 9

45  
9 10

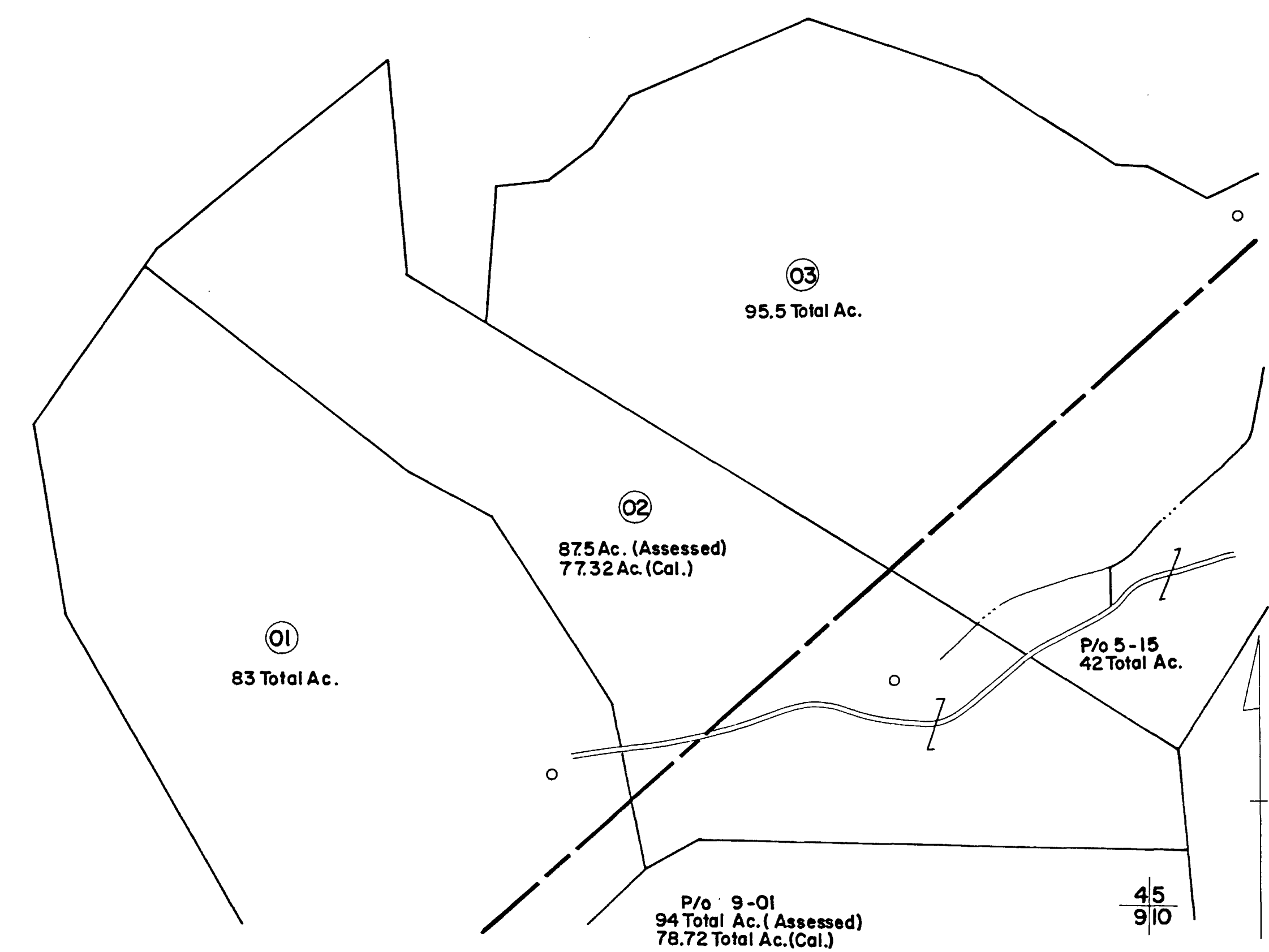

FOR TAX PURPOSES ONLY

Prepared by  
L. ROBERT KIMBALL  
Consulting Engineer  
Ebensburg, Pennsylvania

Legend

Property line	-----	Original lot line	-----
Edge of pavement or roadway	-----	Deed lot number in parenthesis	(15)
Corporation line	-----	Parcel or index number in circle	(2)
District line	-----	Improvement	o
County line	-----	Railroad	+

Revisions

1	Revised to 7.51	2	17
2	July 1984	3	18
3		4	19
4		5	20
5		6	21
6		7	22
7		8	23
8		9	24

STATE OF WEST VIRGINIA  
COUNTY OF LINCOLN  
Office of Assessor

DUVAL DISTRICT  
SHEET 04

Date, Aerial Photography: MAY, 1961  
Photo No: 82  
Date, Map: DEC, 1964  
Scale: 1" = 400'