

11
14

11 12
14 15
P/O 12-55

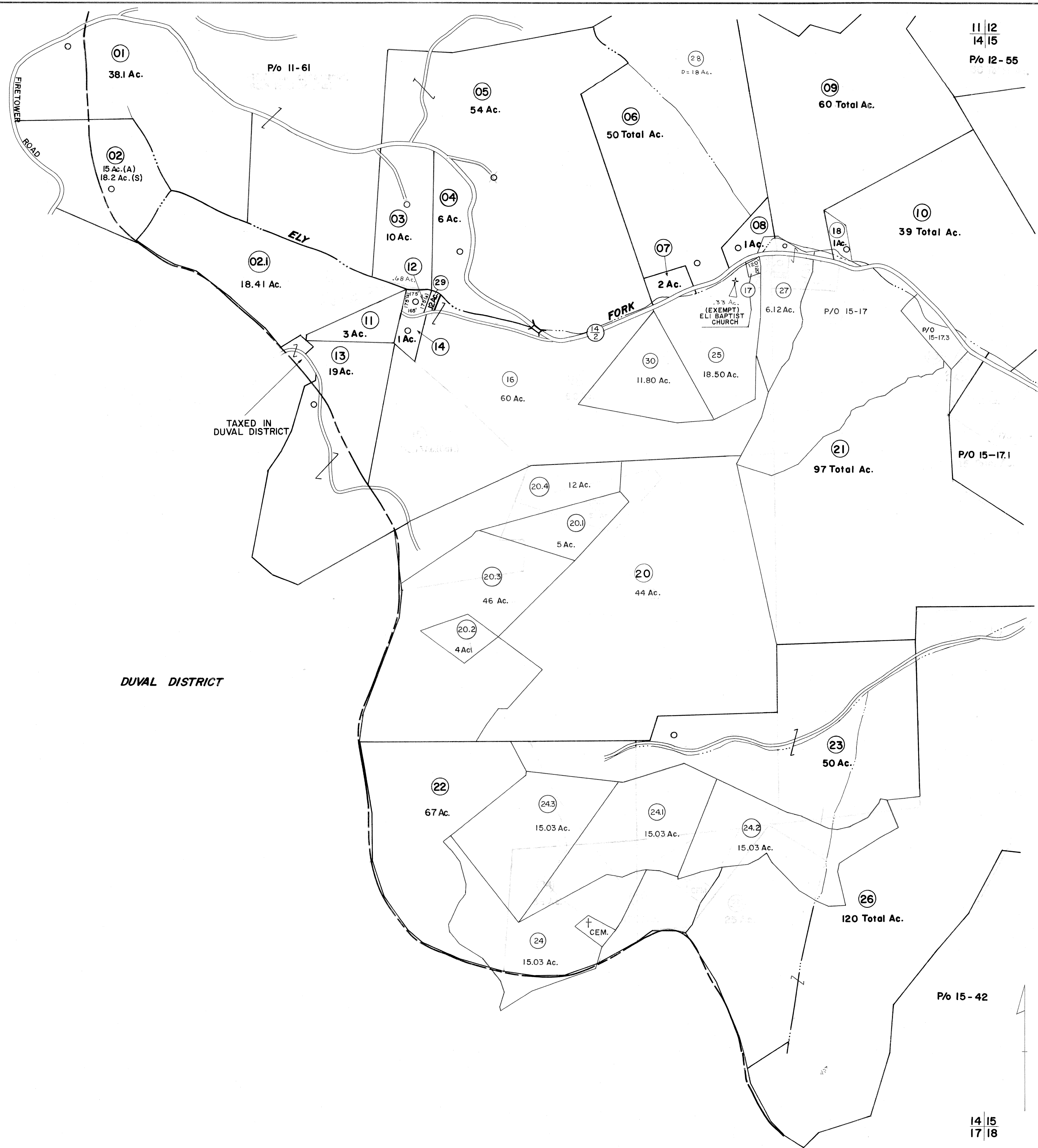

14
17

14 15
17 18

FOR TAX PURPOSES ONLY

Prepared by
L. ROBERT KIMBALL
Consulting Engineer
Ebensburg, Pennsylvania

Legend	
Property line	Original lot line
Edge of pavement or roadway	Deed lot number in parenthesis (15)
Corporation line	Parcel or index number in circle (09)
District line	Improvement
County line	Railroad

Revisions					
1	NIGELY 8-74	PAM	9	O.G.I.S	10-28-96
2	7-25-75	SC	10	S&H	11/16/03
3	10-9-75	SC	11	S&H	10/25/07
4	REV. 7-81 DR. 6-82 T. Grove		12		
5	To 7-1-84 C.P.		13		
6	Revised to 7-1-85		14		
7	To 7/1/87		15		
8	7-1-89	TRL	16		

STATE OF WEST VIRGINIA
COUNTY OF LINCOLN
Office of Assessor

WASHINGTON DISTRICT
SHEET 14

Date, Aerial Photography: MAY, 1961 Date, Map: APRIL, 1965
Photo No: 446 Scale: 1" = 400'