

TAXED IN
DUVAL DISTRICT

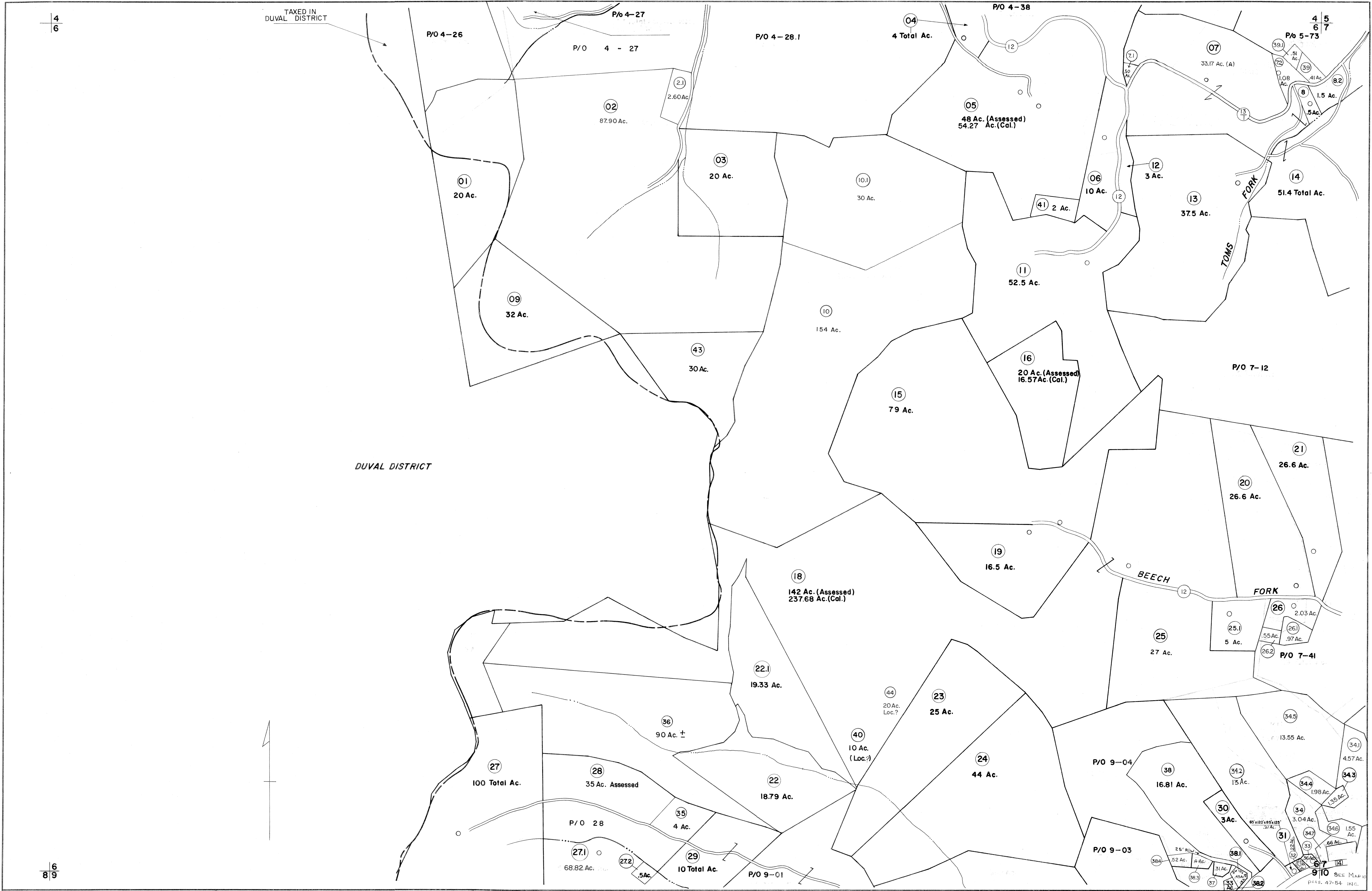

FOR TAX PURPOSES ONLY

Prepared by
L. ROBERT KIMBALL
Consulting Engineer
Ebensburg, Pennsylvania

Legend

Property line	-----	Original lot line	-----
Edge of pavement or roadway	-----	Deed lot number in parenthesis	(15)
Corporation line	-----	Parcel or index number in circle	(29)
District line	-----	Improvement	o
County line	-----	Railroad	+

Revisions

1	REVISED 5/13/65	9	Revised to 7-1-85	17
2	4-6-72	10	To 7/1/87 C.P.	18
3	NICELY 8-74	11	7-1-89	19
4	7-25-75	12	O.G.I.S 10-28-96	20
5	10-9-75	13	S&H 11/16/03	21
6	Revised to 7-81	14	S&H 10/24/07	22
7	Revised to 7-81	15		23
8	REV. TO 7-1-84	16	NCS	24

STATE OF WEST VIRGINIA
COUNTY OF LINCOLN
Office of Assessor

WASHINGTON DISTRICT
SHEET 06

Date, Aerial Photography: MAY, 1961
Photo No: 433
Date, Map: APRIL, 1965
Scale: 1"=400'