

125|126
133|134

126|127
134|135

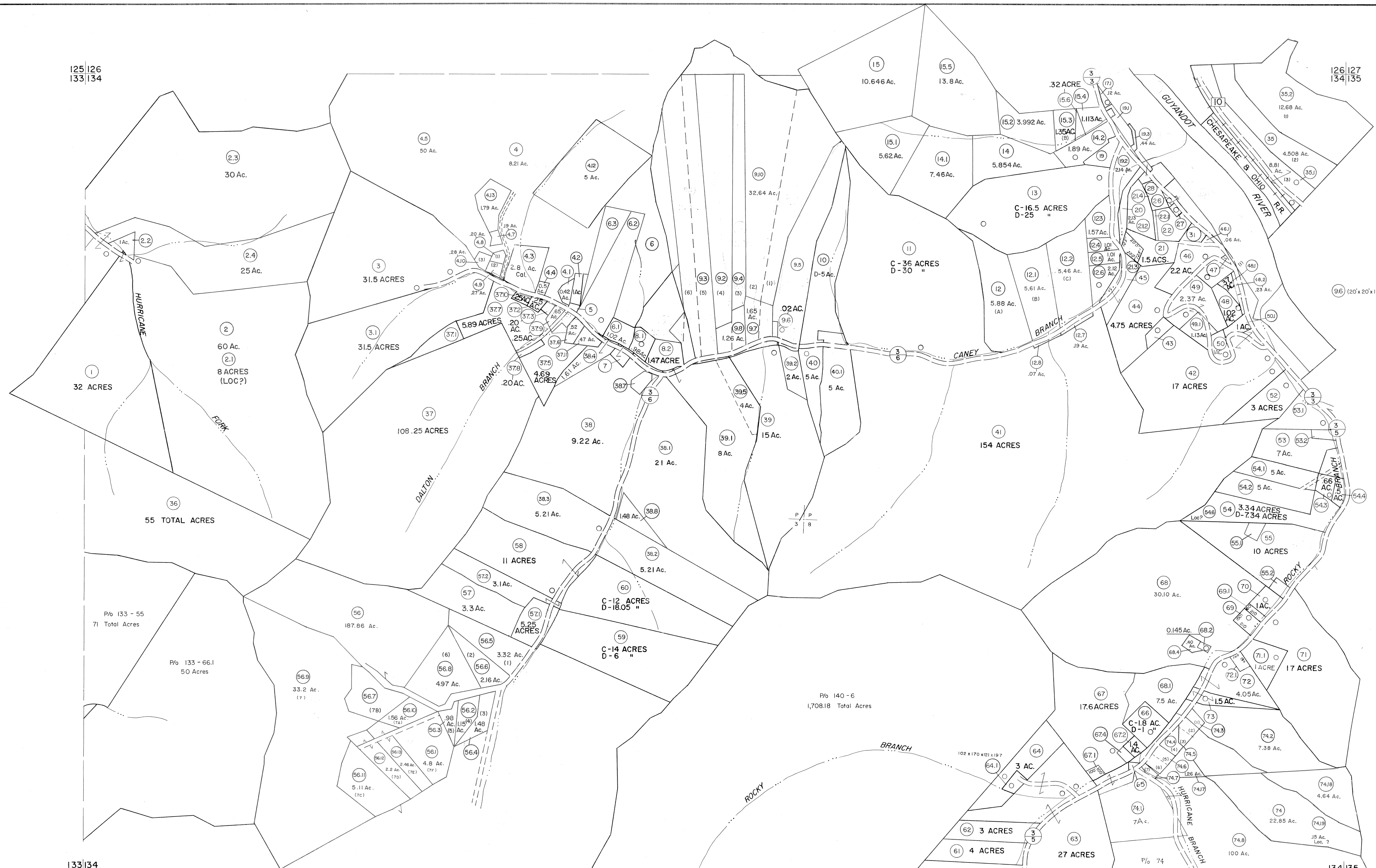

133|134
139|140

134|135
140|141

- 5 (81.5' x 60' x 102' x 92.35')
- 7 (160' x 150' x 160' x 105')
- 17 (60' x 60')
- 18 1.0 ACRE
- 20 (74' x 174' x 78' x 170' x 111' x 185' x 309' x 200' x 162')
- 22 (227' x 202' x 260' x 25')
- 23 (87.5' x 20' x 67' x 310' x 90' x 380')
- 24 (112.5' x 380' x 113' x 412')
- 25 (75' x 412' x 81' x 430')
- 26 (125' x 15' x 25' x 80.5' x 20' x 142')
- 27 (100' x 85' x 65' x 50' x 80.5')
- 28 (140' x 120' x 90' x 120' x 150' x 150')
- 29 (225' x 430' x 225' x 447')
- 30 (75' x 447' x 75' x 451')
- 31 (85' x 219' x 227' x 175')
- 32 (118' x 110' x 85')
- 33 (175' x 451' x 103' x 279' x 151')
- 43 (100' x 304' x 114' x 210')
- 45 2.25 ACRES
- 47 1.91 ACRES
- 21A (95' x 190' x 180' x 11')
- 21B 1.5 ACRES
- 22 (18 x 260)
- 74A (204.81 x 200 x 203.67 x 56.97 x 44.12 x 100.44)
- 74B (203.67 x 100 x 178.45 x 103.21)
- 65 (115' x 100' x 175')
- 74C (1178.45 x 200 x 201.74 x 1774 x 82.95 x 99.45 x 1.42)
- 74D (201.74 x 42.8 x 133 x 48.9 x 20 x 45.7 x 35.36)
- 379 (99.62' x 123.82' x 70.96' x 76.49' x 50.74' x 68.91' x 46.30' x 96.45' x 40.20' x 58.93' x 74.08' x 16.82' x 3.81' x 5.84')

For Tax Purposes Only

Prepared by
MICHAEL BAKER, JR., INC.
Consulting Engineers
Rochester, Pennsylvania

Legend	
Property line	—————
Edge of pavement or roadway	—————
Corporation line	—————
District line	—————
County line	—————
Original lot line	—————
Deed lot number	(15)
Parcel or index number	(9)
Improvement	o
Railroad	—————

Revisions			
1	4-1-64	9	7-1-02 TO 7-1-04 L.S.S.
2	1-1-83 C.P.	10	
3	TO JULY 1, 1983 C.P.	11	
4	REVISED TO 7-1-84	12	
5	REV TO 7-1-86 NCS	13	
6	REV TO 7-1-88 NCS	14	
7	9-1-97 J.E.B.	15	
8	7-1-2000 J.E.B.	16	

KEY MAP

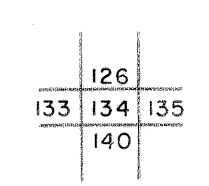

LOGAN COUNTY
STATE OF WEST VIRGINIA
Office of Assessor

DISTRICT
GUYAN
SHEET NO: 134
Date, Aerial Photography: November, 1962 Date, Map: April, 1963
Photo No: Scale: 1" = 400'