

129 148
150 151

148 149
151 152

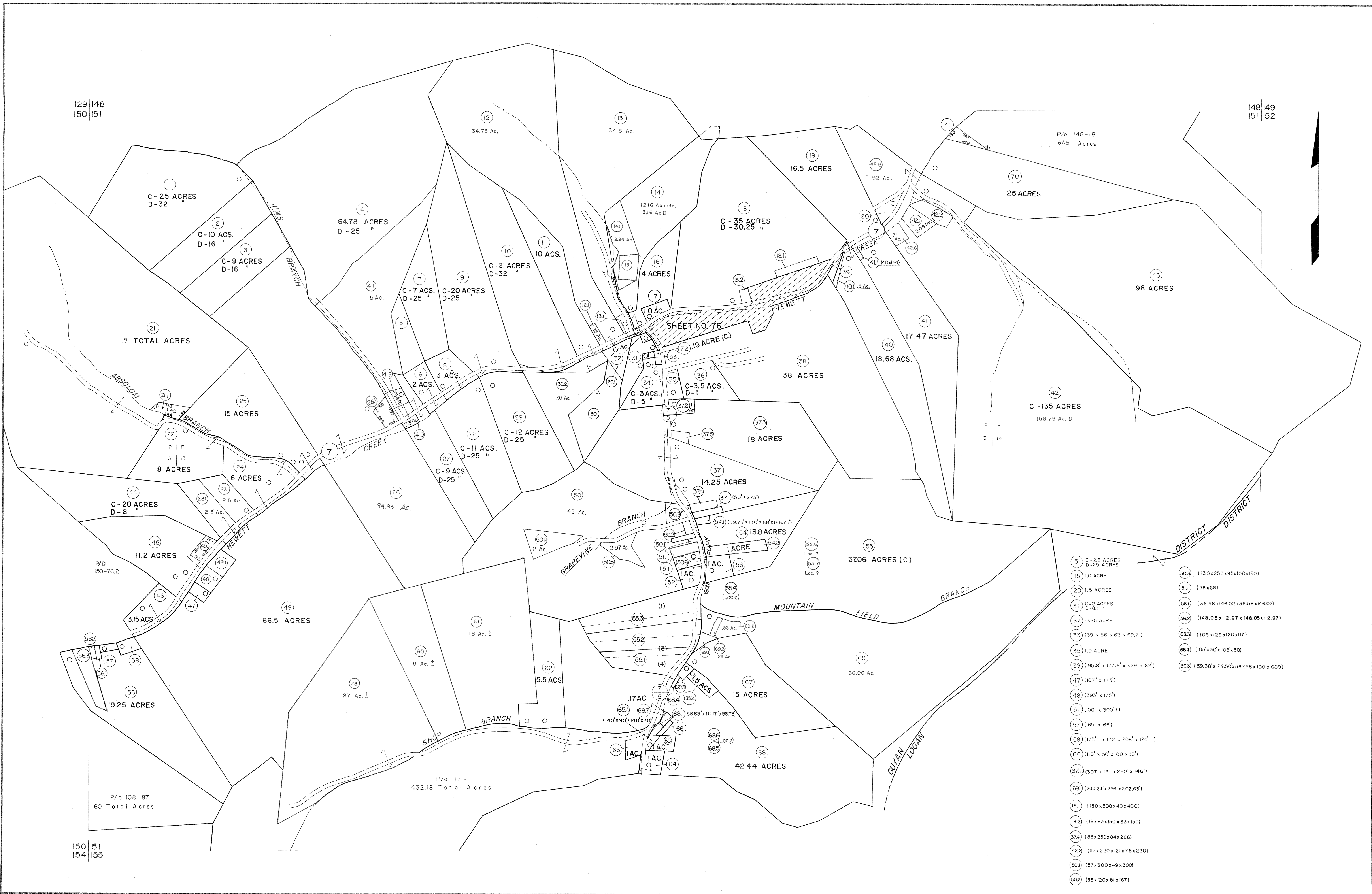

- 5 C-2.5 ACRES D-25 ACRES
- 15 1.0 ACRE
- 20 1.5 ACRES
- 31 C-2 ACRES D-8.1 "
- 32 0.25 ACRE
- 33 (69' x 56' x 62' x 69.7')
- 35 1.0 ACRE
- 39 (195.8' x 177.6' x 429' x 82')
- 47 (107' x 175')
- 48 (393' x 175')
- 51 (100' x 300' ±)
- 57 (165' x 66')
- 58 (175' ± x 132' x 208' x 120' ±)
- 66 (110' x 50' x 100' x 50')
- 37.1 (307' x 121' x 280' x 146')
- 68.1 (244.24' x 256' x 202.63')
- 18.1 (150' x 300' x 40' x 400')
- 18.2 (18' x 83' x 150' x 83' x 150')
- 37.4 (83' x 259' x 84' x 266')
- 42.2 (117' x 220' x 121' x 75' x 220')
- 50.1 (57' x 300' x 49' x 300')
- 50.2 (58' x 120' x 81' x 167')
- 50.3 (130' x 250' x 95' x 100' x 150')
- 51.1 (58' x 58')
- 56.1 (36.58' x 146.02' x 36.58' x 146.02')
- 56.2 (148.05' x 112.97' x 148.05' x 112.97')
- 68.3 (105' x 129' x 120' x 117')
- 68.4 (105' x 30' x 105' x 30')
- 56.3 (159.38' x 24.50' x 567.58' x 100' x 600')

For Tax Purposes Only
 Prepared by
MICHAEL BAKER, JR., INC.
 Consulting Engineers
 Rochester, Pennsylvania

Legend

Property line	—	Original lot line	---
Edge of pavement or roadway	---	Deed lot number	(15)
Corporation line	----	Parcel or index number	(99)
District line	----	Improvement	o
County line	----	Railroad	+

Revisions

1	4-1-64	9	7-1-2000	JEB	17
2	2-10-78	10	7-1-02 TO 7-1-04	L.S.S.	18
3	Revised 11-83	11			19
4	REV. TO 7-1-83	12			20
5	Revised 7-1-84	13			21
6	REV. TO 7-1-86	14			22
7	REV. TO 7-1-88	NCS			23
8	8-1-97	J.E.B			24

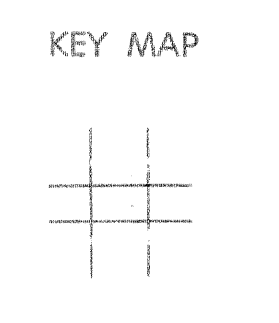

LOGAN COUNTY
 STATE OF WEST VIRGINIA
 Office of Assessor

DISTRICT
GUYAN
 SHEET NO: 151
 Date, Aerial Photography: November, 1962 Date, Map: April, 1963
 Photo No: Scale: 1" = 400'