

117 118
127 128

118 119
128 129

127 128
137 138

128 129
138 139

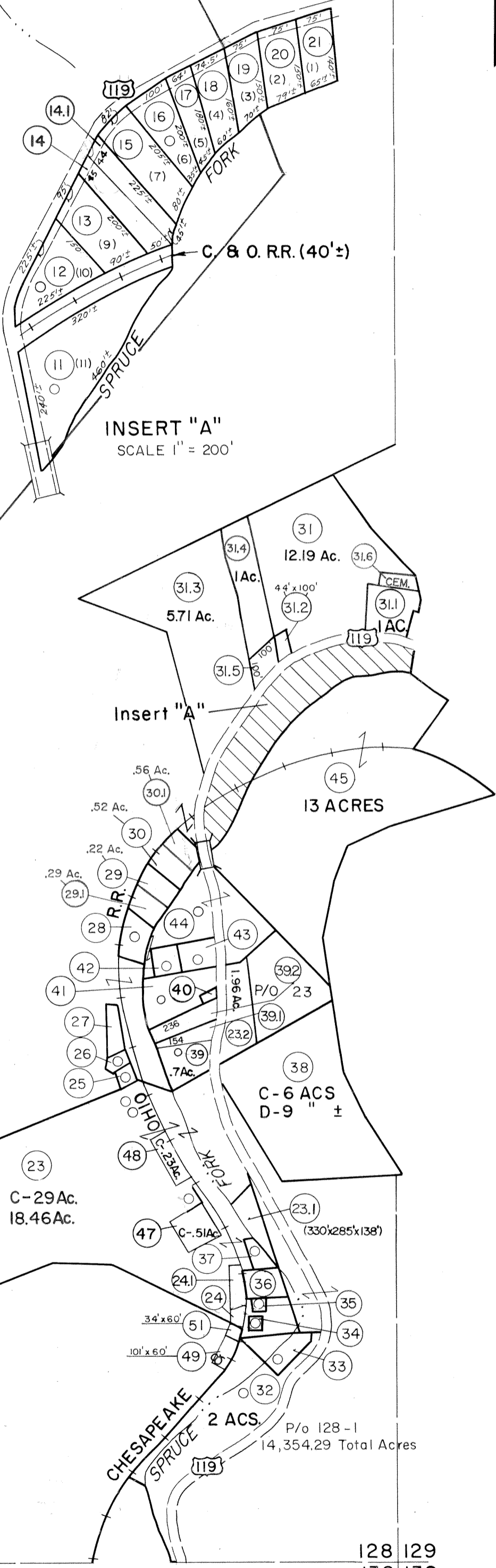

- 22 1.75 Ac.
- 24 (33' x 85' x 59' x 40')
- 25 175' x 75'
- 26 (65.3' x 79.5' x 32.8' x 45.9' x 75.8')
- 27 (167.7' x 75.8' x 210' ± x 42')
- 28 (141' x 89' x 196' x 130')
- 29 (189' x 126')
- 30 (163' x 126' x 192' x 140')
- 33 (35.37' x 174.49' x 202.18' x 210.61')
- 34 (50' x 50')
- 35 (50' x 50')
- 36 (110' ± x 140' ± x 120' ± x 160' ±)
- 37 (150' x 75' x 125' x 40')
- 40 (32' x 50')
- 41 (89' x 50' x 32' x 186' x 210' x 250')
- 42 (100' x 82.5' x 100' x 100')
- 43 (100' x 125')
- 44 1.5 ACRES
- 39 (236' x 46' x 154' x 5')
- 39.2 (236' x 55' x 236' x 78')
- 50
- 280(s)
- 230' x 285' x 138'
- 330' x 285' x 138'

Legend

Property line	—————	Original lot line	-----
Edge of pavement or roadway	-----	Deed lot number	(15)
Corporation line	-----	Parcel or index number	(9)
District line	-----	Improvement	o
County line	-----	Railroad	—+—

Revisions

1	4-1-64	9	17
2	JULY 81 C.P.	10	18
3	TO JULY 1, 1986 C.P.	11	19
4	Rev. to 7-1-88 R.E.B.	12	20
5	8-1-97 J.E.B.	13	21
6	6-2-2003 JEB	14	22
7		15	23
8		16	24

KEY MAP

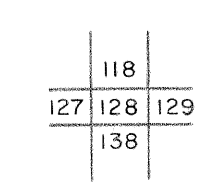

LOGAN COUNTY
 STATE OF WEST VIRGINIA
 Office of Assessor

DISTRICT

LOGAN
 SHEET NO: 128
 Date, Aerial Photography: November, 1962 Date, Map: April, 1963
 Photo No: Scale: 1" = 400'

For Tax Purposes Only
 Prepared by
MICHAEL BAKER, JR., INC.
 Consulting Engineers
 Rochester, Pennsylvania