

09\_0021

09\_0021B

TOWN OF WHITEHALL  
GRANT DIST

50'  
COPPER ST

STAFFORD CIRCLE

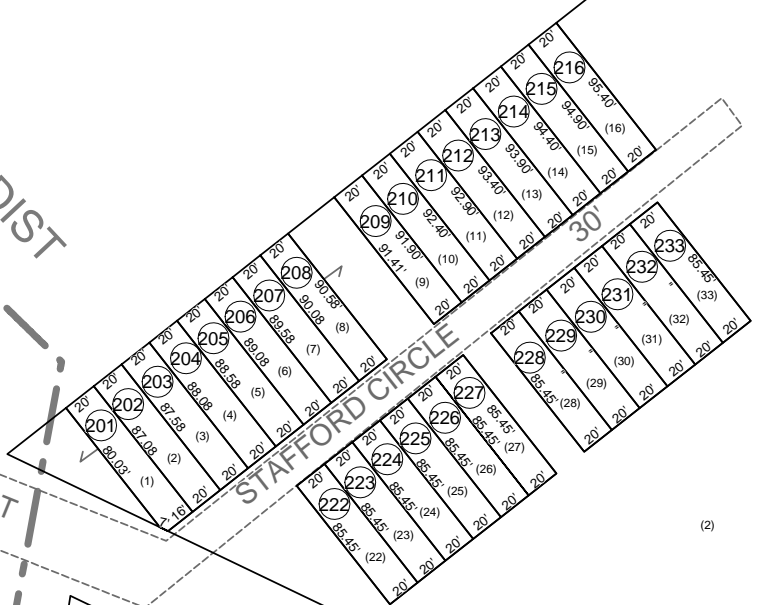

20.8  
3.36 Ac.

21\_0021

20.7  
2.55 Ac.

09\_0021

Grant District  
09\_21D

All tax maps created under the provisions of reappraisal legislation are the property of the Marion County Reappraisal Program and the reproduction, copying, distribution or sale of such maps or any copies thereof without the written permission of the Marion County Assessor is prohibited by law. 03-14

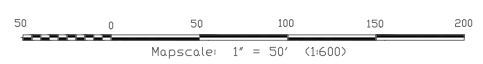

**LEGEND**

|                  |       |                   |       |
|------------------|-------|-------------------|-------|
| Property Line    | ————— | Original Lot Line | ----- |
| Edge of roadway  | ----- | Lot number        | ⊙     |
| Corporation Line | ----- | Tax Parcel Number | ⊙     |
| Hydrography      | ~~~~~ | Railroad          | +++++ |

Office of the  
Marion County Assessor

| Revision History |           |
|------------------|-----------|
| Mapper           | Date      |
| 1 NEW MAP TN     | OCT, 2016 |
| 2                |           |
| 3                |           |
| 4                |           |
| 5                |           |

Grant District  
09\_21D