

03-15

03-14

03-17

03-16A

03-17

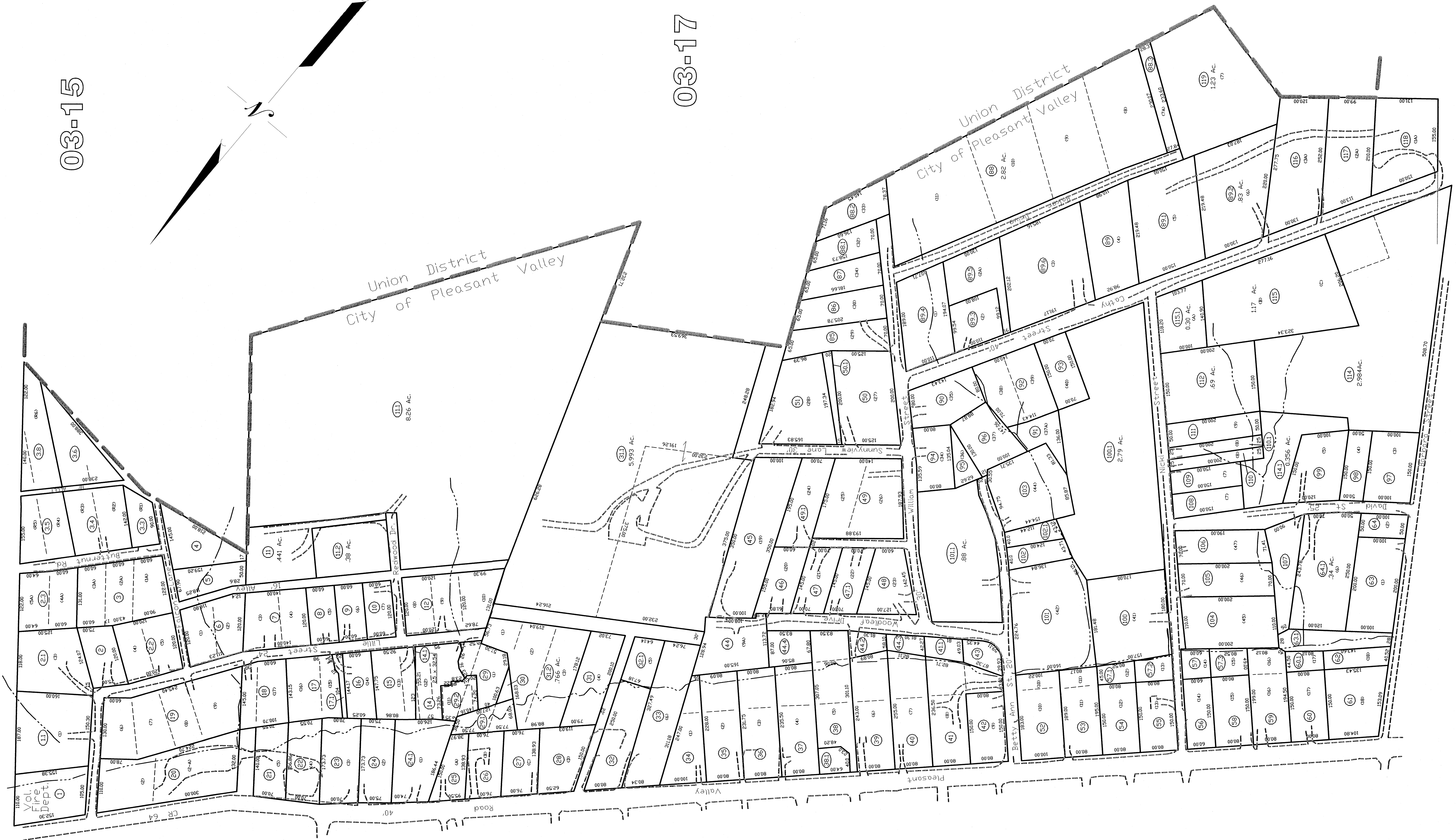
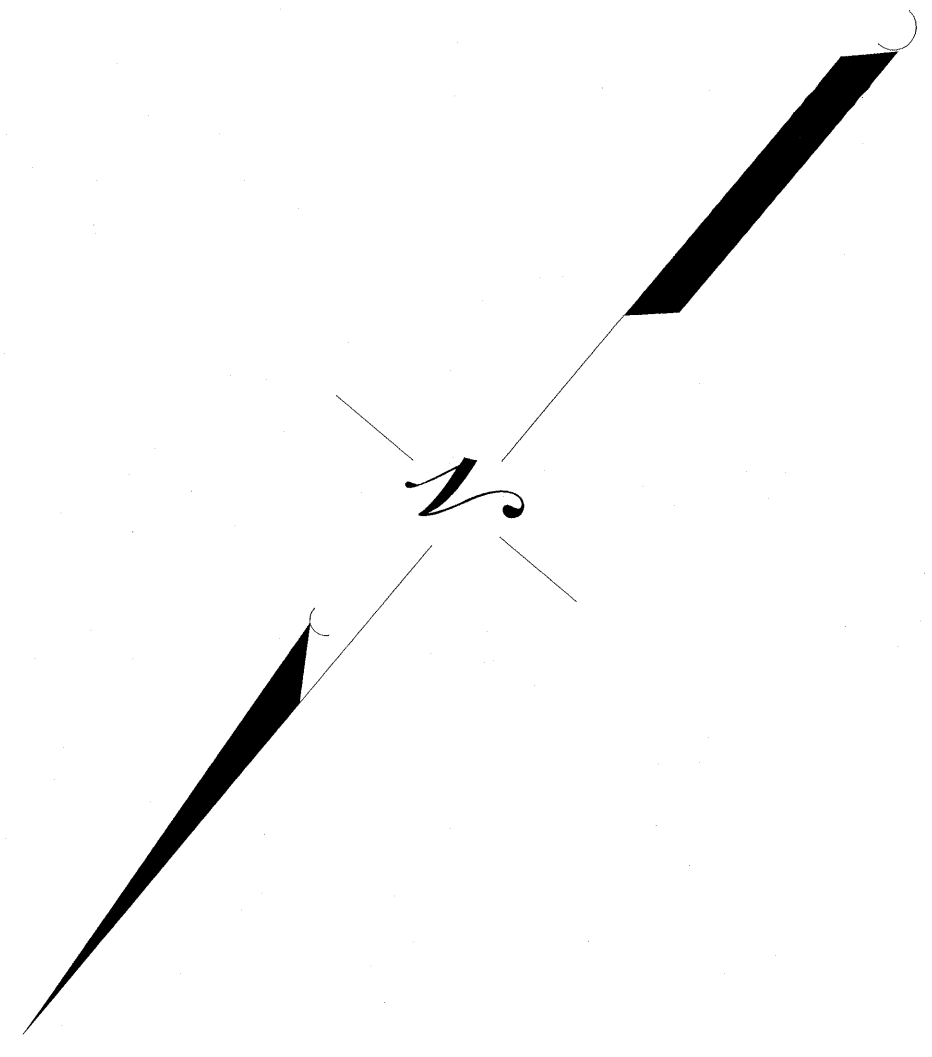

City of Pleasant Valley
03-16

THIS DOCUMENT IS A TAX MAP. It was compiled for purposes of taxation from available record evidence and has not been field verified. It is not a valid legal instrument for the purposes of the Marion County Assessor's Reappraisal Program and the reproduction, copying, or distribution of this document without the written permission of the Marion County Assessor is prohibited by law. 03-14

LEGEND

Property Line	-----
Edge of roadway	-----
District Line	-----
Hydrography	-----
Original Lot Line	-----
Lot Number	-----
Tax Parcel Number	-----
Railroad	-----

Office of the
Marion County Assessor
James P. Prindler, Assessor

REVISION	DATE	HISTORY
1	NEW MAP	IN MARCH, 2002
2	NEW MAP	IN NOVEMBER, 2003
3	NEW MAP	IN JUNE, 2004
4	NEW MAP	IN SEPTEMBER, 2005

City of Pleasant Valley
03-16