

STATE OF OHIO  
STATE OF WEST VIRGINIA

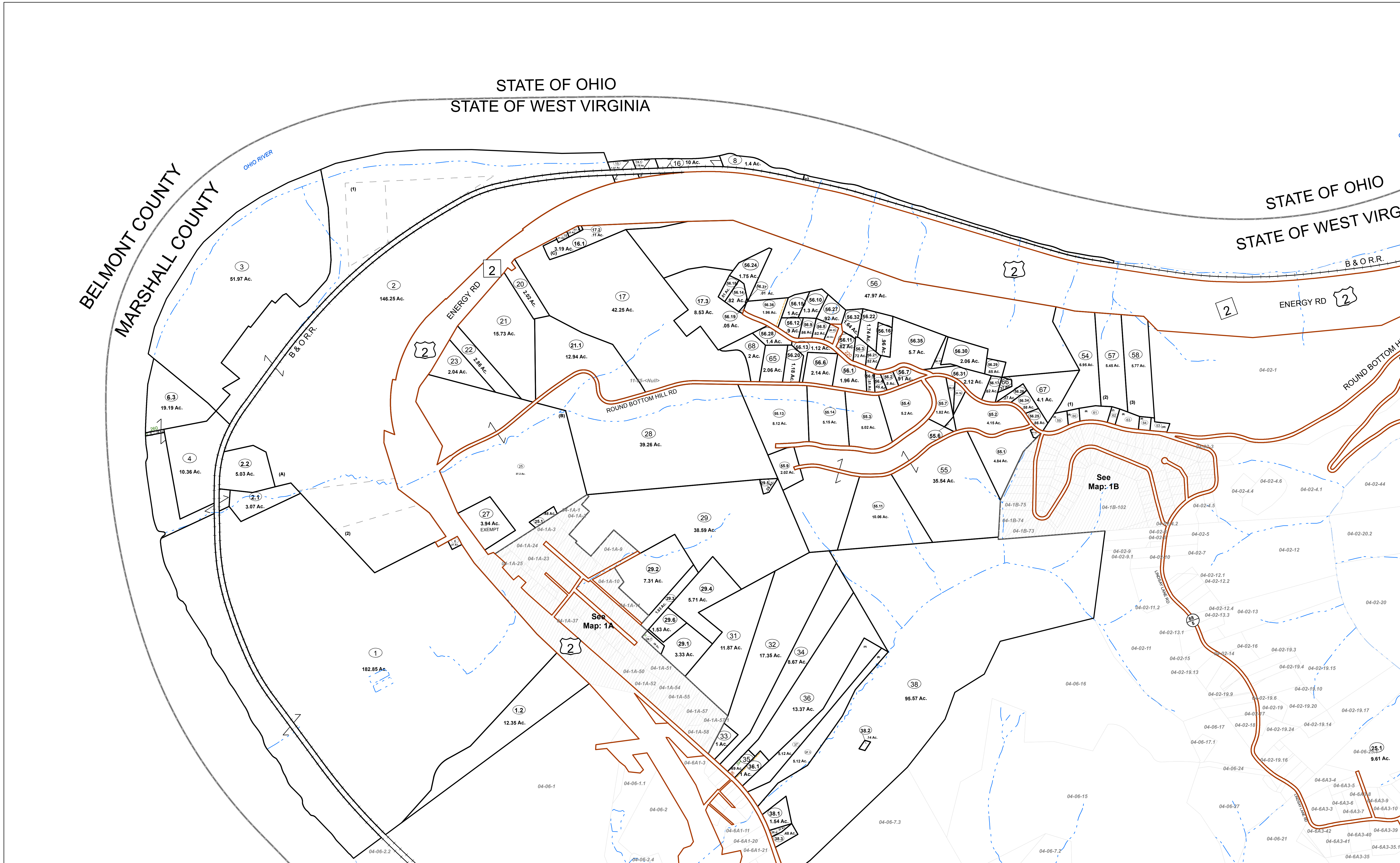

FOR TAX PURPOSES ONLY

Prepared By:  
**Chris Kessler**  
Marshall County Assessor

**Legend**

Property Line	Original Lot Line
Road Right of Way	Lot Number (15)
Corporation Line	Parcel Number (99)
District Line	Water
County Line	Railroad

R	11	Revised 3/1/15	9	17
G	2		10	18
V	3		11	19
I	4		12	20
S	5		13	21
J	6		14	22
O	7		15	23
N	8		16	24

STATE OF WEST VIRGINIA  
COUNTY OF MARSHALL  
Office of Assessor

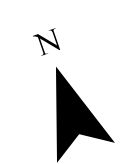
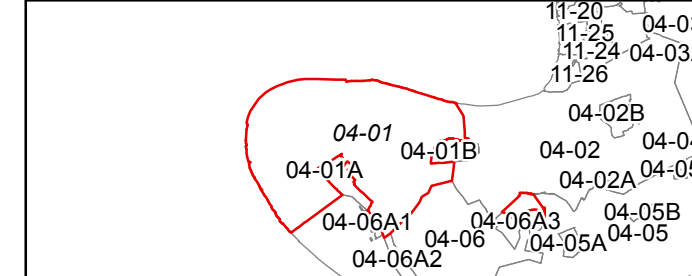

CLAY DISTRICT  
Map: 1  
Date, Aerial Photography: 2013  
Date, Map: 06/29/2016  
Scale: 1" = 400'