

ROAD

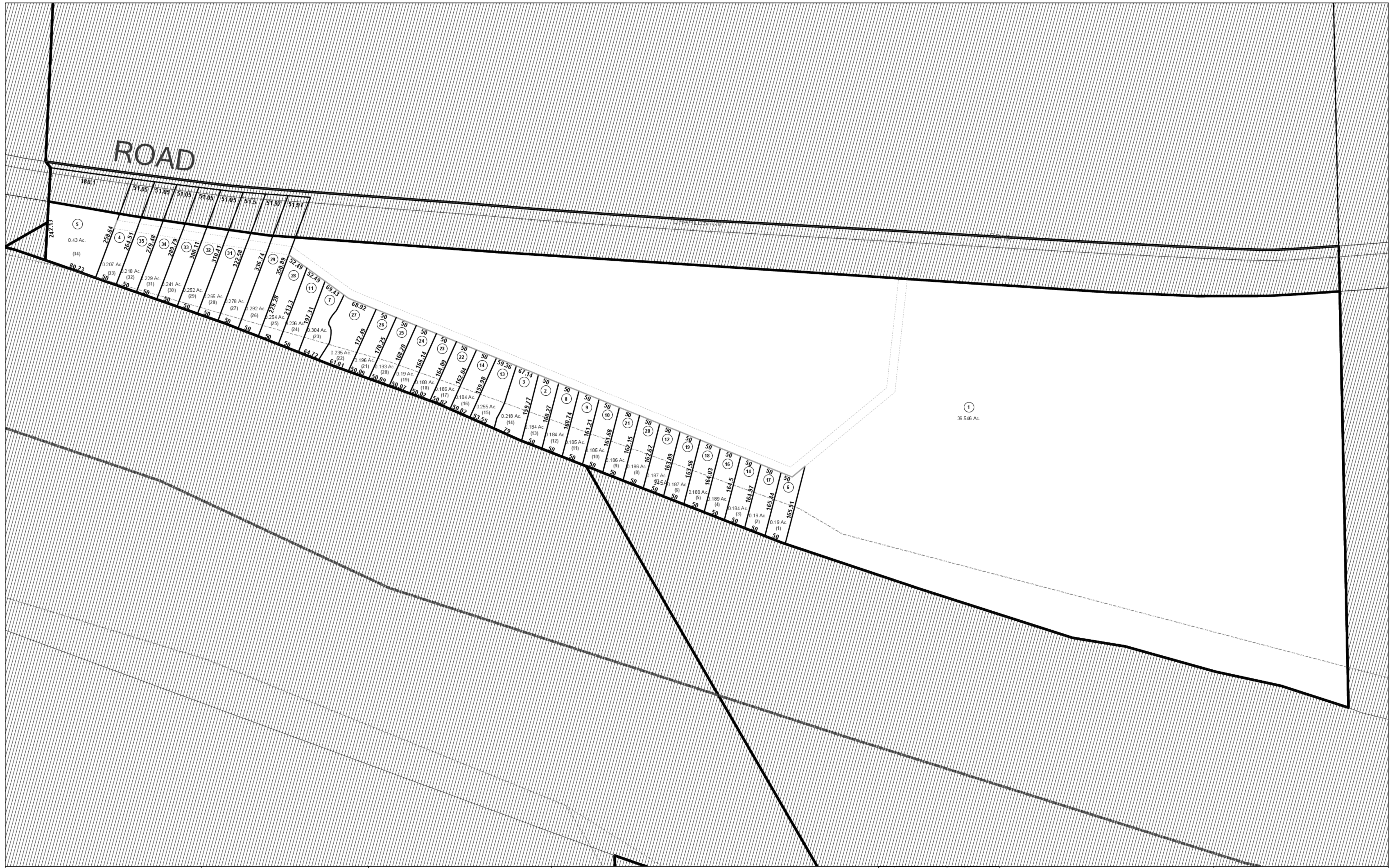

FOR TAX PURPOSES ONLY
 THIS MAP IS NOT A LEGAL DOCUMENT
 NOR IS IT TO BE MISUNDERSTOOD
 TO BE A LEGAL SURVEY

Legend

	District Boundary		Parcel or Index Number
	Previous Deed		Improvement
	Property		County
	Road Easement		School
	Right of Way		Church
	Road Right of Way		
	Road Right of Way		
	Road		

Restriction

All tax maps created under the provisions of reappraisal legislation are the property of the Assessor of Mason County, West Virginia and the reproduction, copying, modification, distribution or sale of such tax maps or any copies thereof without the written permission of the Mason County Assessor is prohibited by law.

Revisions

1	10	19	28
2	11	20	29
3	12	21	30
4	13	22	31
5	14	23	32
6	15	24	33
7	16	25	34
8	17	26	35
9	18	27	36

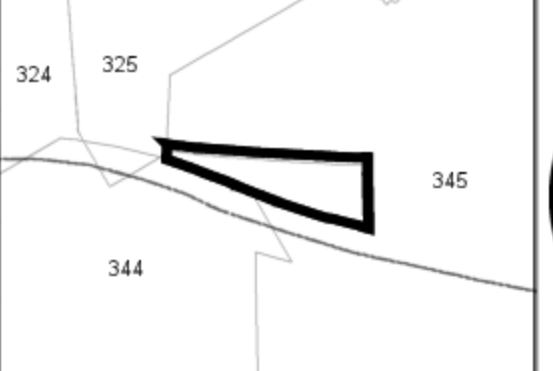

OFFICE OF THE ASSESSOR
MASON COUNTY
POINT PLEASANT, WV

COOPER
345A
 Date of Publication: 1/28/2018
 Scale: 1" = 100'