

FOR TAX PURPOSES ONLY
LANDMARK
 geospatial
 THIS MAP IS NOT A LEGAL DOCUMENT
 NOR IS IT TO BE MISUNDERSTOOD
 TO BE A LEGAL SURVEY

Legend	
	District Boundary
	Deed Not Numbered
	Parcel or Index Number
	UNKNOWN
	Improvement
	Road Easement
	Road Right of Way
	Road Right of Way
	River

Restriction

All tax maps created under the provisions of reappraisal legislation are the property of the Assessor of Mason County, West Virginia and the reproduction, copying, modification, distribution or sale of such tax maps or any copies thereof without the written permission of the Mason County Assessor is prohibited by law.

Revisions							
1		10	JEB 1/2/1996	19	RDT 1/13/2004	28	PENTREE INC 7/1/1983
2	JHP 6/20/1972	11	JEB 7/1/1998	20	RDT 4/14/2004	29	PAW 6/29/2014
3	TG 9/30/1974	12	JEB 10/1/1999	21	RDT 5/12/2004	30	PAW 4/28/2015
4	DF 7/1/1984	13	JEB 9/1/2000	22	RDT 8/26/2004	31	
5	TRL 7/1/1985	14	JEB 10/1/2001	23	RDT 5/9/2005	32	
6	DF 1/1/1989	15	JEB 11/15/2002	24	RDT 9/15/2005	33	
7	REB 2/1/1990	16	RDT 10/21/2002	25	RDT 3/3/2006	34	
8	JEB 10/5/1992	17	RDT 5/27/2002	26	RDT 8/11/2006	35	
9	RD 12/1/1993	18	RDT 6/13/2003	27	RDT 6/13/2007	36	

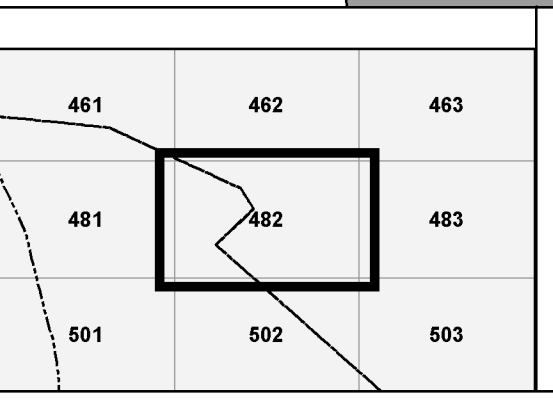

MASON COUNTY
 Assessor's Office
 Ronald L. Hickman, Assessor
 POINT PLEASANT, WV

CLENDENIN-HANNAN
 District 02, 06 Map No. 482
 Date of Publication: 3/9/2016
 Scale: 1"=400'