

236 237
256 257

237 238
257

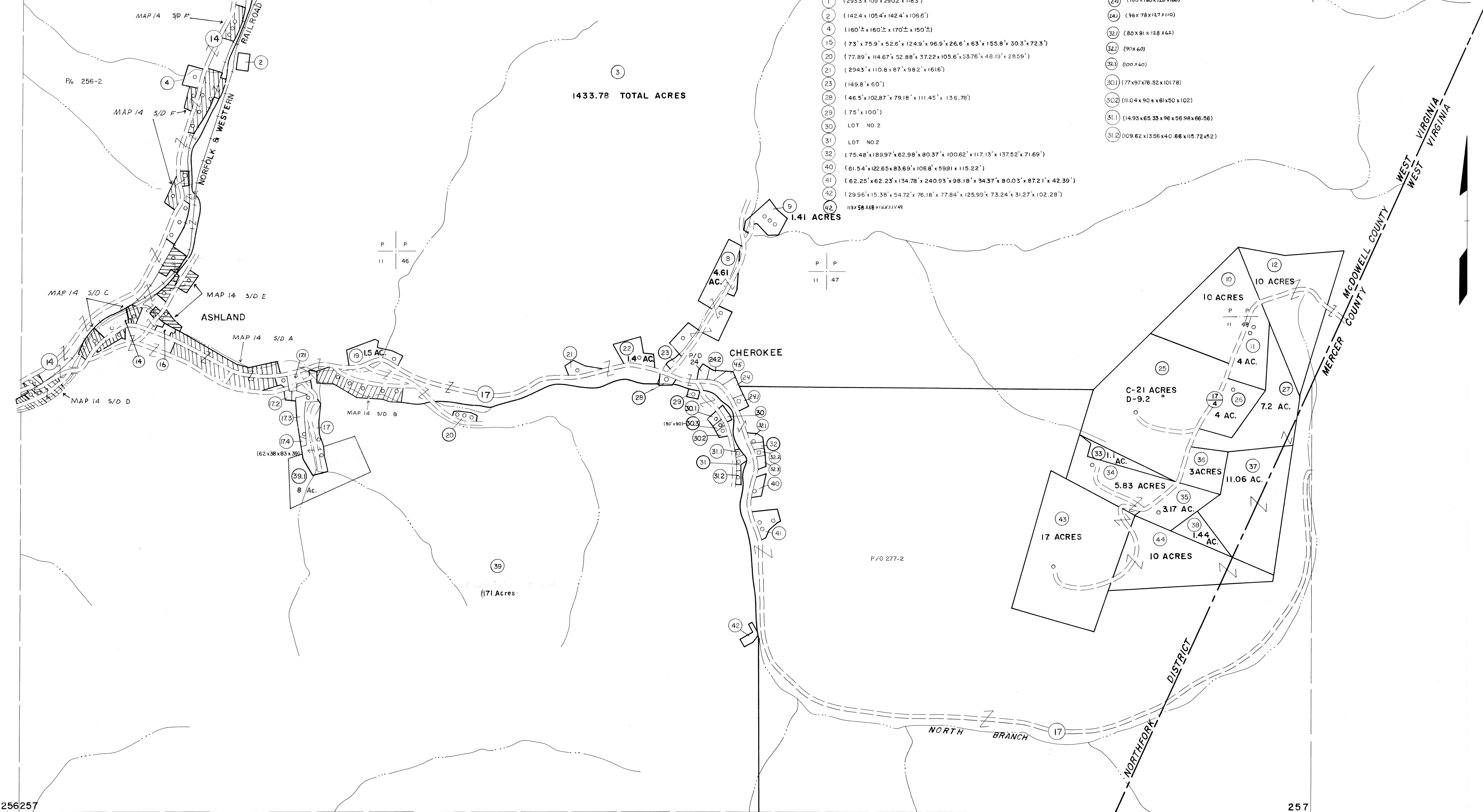

- 1 (293.3 x 109 x 290.2 x 118.3')
- 2 (142.4 x 105.4 x 142.4 x 106.6')
- 3 (160'± x 160'± x 170'± x 150'±)
- 4 (73' x 75.9' x 52.6' x 124.9' x 96.9' x 26.6' x 63' x 155.8' x 30.3' x 72.3')
- 15 (77.89' x 114.67' x 52.88' x 37.22' x 105.6' x 53.76' x 48.19' x 28.59')
- 20 (77.89' x 114.67' x 52.88' x 37.22' x 105.6' x 53.76' x 48.19' x 28.59')
- 21 (294.3' x 110.8' x 87' x 98.2' x 161.6')
- 23 (149.8' x 60')
- 28 (46.5' x 102.87' x 79.18' x 111.45' x 13.6' x 78')
- 29 (75' x 100')
- 30 LOT NO. 2
- 31 LOT NO. 2
- 32 (75.48' x 189.97' x 62.98' x 80.37' x 100.62' x 117.13' x 137.52' x 71.69')
- 40 (61.54' x 122.65' x 83.69' x 108.8' x 59.91' x 115.22')
- 41 (62.25' x 62.25' x 134.78' x 240.93' x 98.18' x 34.37' x 80.03' x 87.21' x 42.39')
- 42 (29.96' x 15.38' x 54.72' x 76.18' x 77.84' x 125.99' x 73.24' x 31.27' x 102.28')
- 42 (133.58 x 68 x 168 x 31 x 48)
- 24 (100' x 180' x 120' x 160')
- 24 (98' x 78' x 127' x 110')
- 32 (80' x 81' x 128' x 62')
- 32 (90' x 60')
- 32 (100' x 60')
- 30 (177' x 97' x 76.52' x 101.78')
- 30 (111.04' x 90' x 61' x 50' x 102')
- 31 (14.93' x 65.33' x 96' x 56.98' x 66.56')
- 31 (109.62' x 13.56' x 40.86' x 115.72' x 52')

MAP 14 3p F

MAP 14 S/D F

MAP 14 S/D C

MAP 14 S/D E

MAP 14 S/D A

MAP 14 S/D B

MAP 14 S/D D

ASHLAND

CHEROKEE

NORTH BRANCH

NORTH FORK DISTRICT

WEST VIRGINIA
WEST VIRGINIA

MCDOWELL COUNTY
MERCER COUNTY

256 257
276 277

257
277

For Tax Purposes Only

Prepared by
MICHAEL BAKER, JR., INC.
Consulting Engineers
Rochester, Pennsylvania

Legend	
Property line	Original lot line
Edge of pavement or roadway	Deed lot number
Corporation line	Parcel or index number
District line	Improvement
County line	Railroad

Revisions	
1 4-15-64	S&H 12/31/05
2 12-10-74	T.G.
3 2-26-75	DAE
4 Revised to 7-1-83	
5 July 1985	
6 Revised to 7-1-88	
7 SLS INC. 12/30/98	DSW
8 5-15-05	H&S

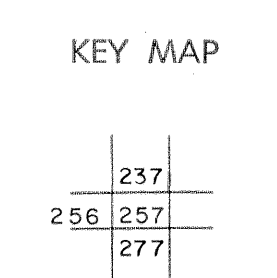

MCDOWELL COUNTY
STATE OF WEST VIRGINIA
Office of Assessor

DISTRICT NORTHFORK

SHEET NO: 257

Date, Aerial Photography: April, 1961 Date, Map: July, 1962
Photo No: Scale: 1" = 400'