

168 169
188 189

169 170
189 190

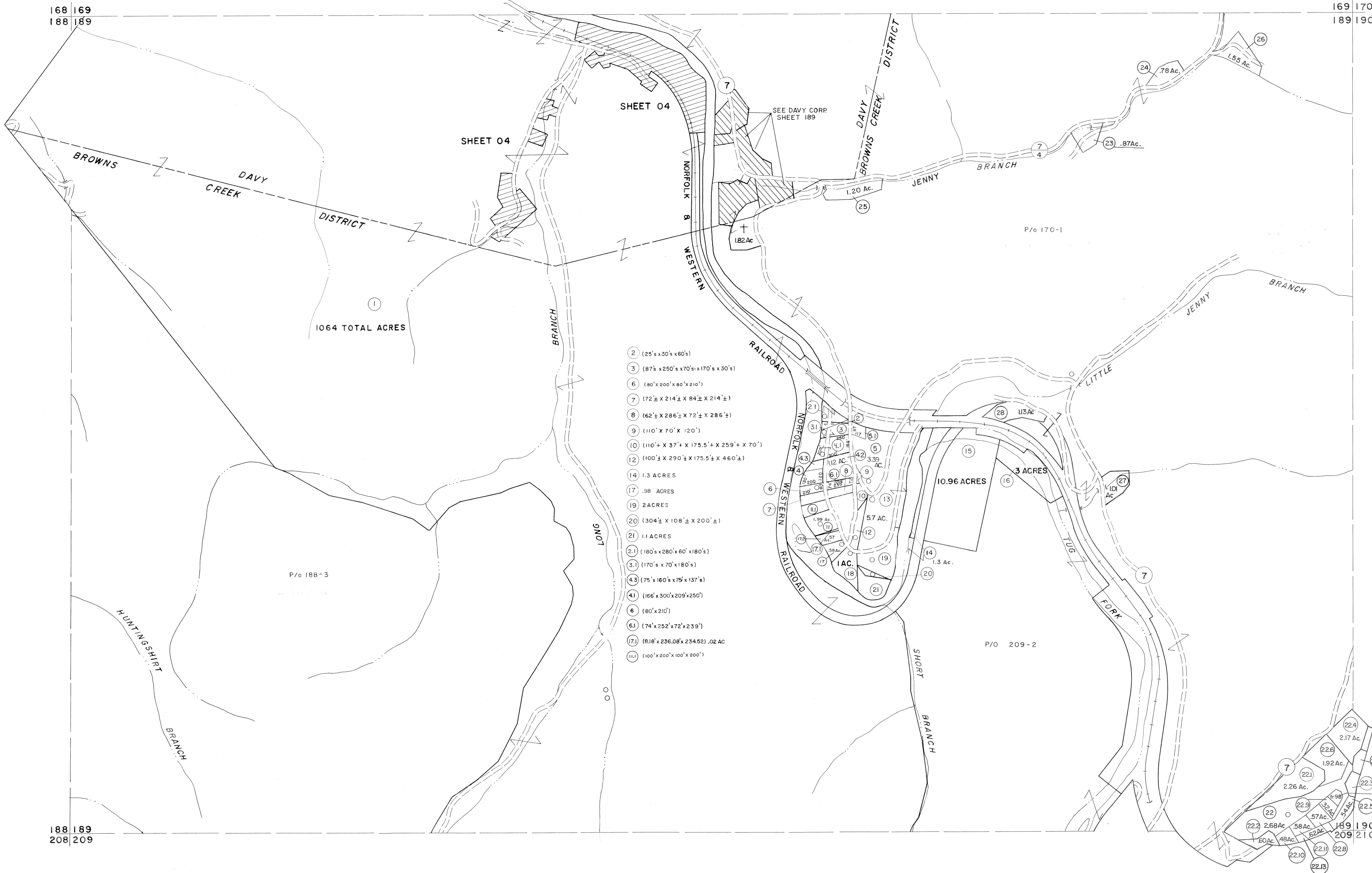

- 2 (25' x 20' x 60')
- 3 (87' x 250' x 70' x 170' x 30')
- 6 (80' x 200' x 80' x 210')
- 7 (72' x 214' x 84' x 214')
- 8 (62' x 286' x 72' x 286')
- 9 (110' x 70' x 120')
- 10 (110' x 37' x 175.5' x 259' x 70')
- 12 (100' x 290' x 175.5' x 460')
- 14 1.3 ACRES
- 17 .98 ACRES
- 19 2 ACRES
- 20 (304' x 108' x 200')
- 21 1.1 ACRES
- 21 (180' x 280' x 60' x 180')
- 31 (170' x 70' x 180')
- 43 (75' x 180' x 75' x 137')
- 41 (166' x 300' x 209' x 250')
- 6 (80' x 210')
- 61 (74' x 252' x 72' x 239')
- 171 (818' x 236.08' x 234.52') .02 AC
- 111 (100' x 200' x 100' x 200')

1064 TOTAL ACRES

P/O 188-3

P/O 170-1

P/O 209-2

188 189
208 209

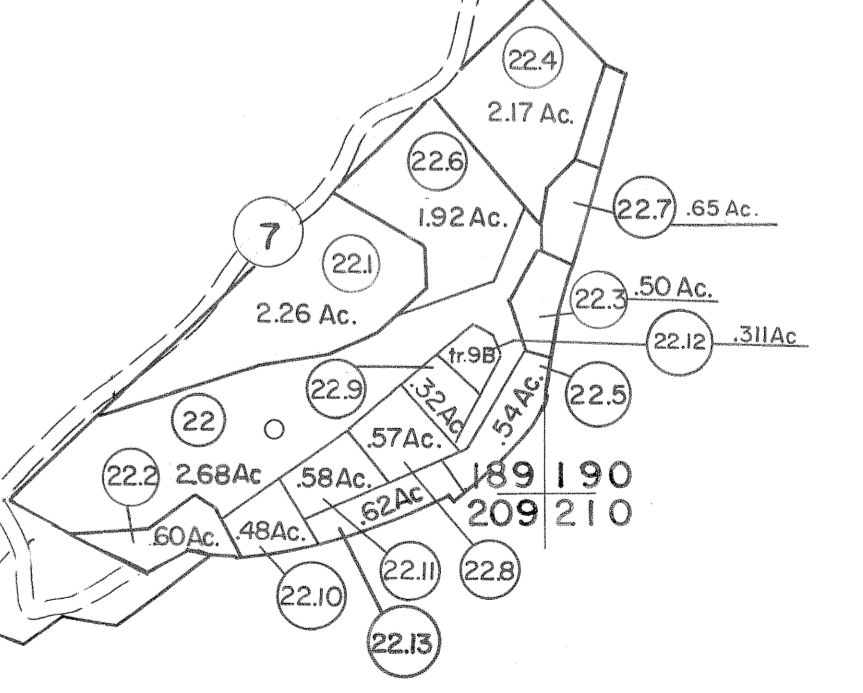

Legend

Property line	———	Original lot line	-----
Edge of pavement or roadway	———	Deed lot number	(15)
Corporation line	-----	Parcel or index number	(29)
District line	-----	Improvement	o
County line	-----	Railroad	———

Revisions

1	4-15-64	9	ESI	12/4/02	REK	17	
2	12-5-74	10	5/23/04	S.B.H	18		
3	Revised to 7-1-88	11	5-15-05	H.S.	19		
4	7/1/84	12	S.B.H	12/31/05	20		
5	Sub. MS	13	3/28/08	S.B.H	21		
6	O.G.I.S 5-15-95	14	2-1-10	H.S.	22		
7	O.G.I.S 12-1-96	15	3/18/10	S.B.H	23		
8		16			24		

KEY MAP

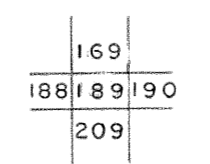

MCDOWELL COUNTY
STATE OF WEST VIRGINIA
Office of Assessor

DISTRICT
BROWNS CREEK

SHEET NO: 189

Date, Aerial Photography: April, 1961 Date, Map: July, 1962
Photo No: Scale: 1" = 400'

For Tax Purposes Only
Prepared by
MICHAEL BAKER, JR., INC.
Consulting Engineers
Rochester, Pennsylvania