

168 169
188 189

169 170
189 190

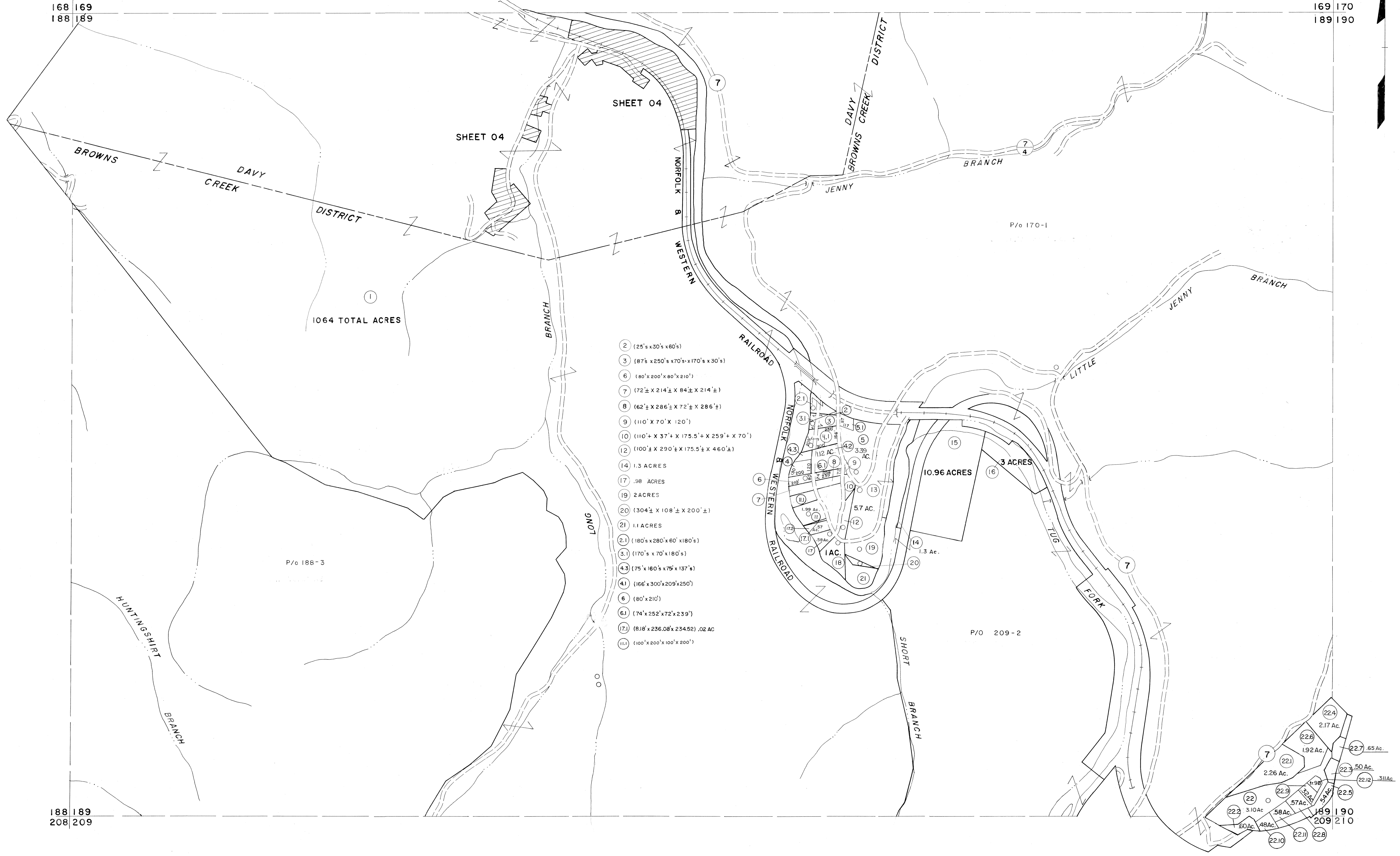

- 2 (25' x 30' x 80')
- 3 (87' x 250' x 70' x 170' x 30')
- 6 (80' x 200' x 80' x 210')
- 7 (72' x 214' x 84' x 214')
- 8 (62' x 286' x 72' x 286')
- 9 (110' x 70' x 120')
- 10 (110' x 37' x 175.5' x 259' x 70')
- 12 (100' x 290' x 175.5' x 460')
- 14 1.3 ACRES
- 17 .98 ACRES
- 19 2 ACRES
- 20 (304' x 108' x 200')
- 21 1.1 ACRES
- 21 (180' x 280' x 60' x 180')
- 31 (170' x 70' x 180')
- 43 (75' x 160' x 75' x 137')
- 41 (166' x 300' x 209' x 250')
- 6 (80' x 210')
- 61 (74' x 252' x 72' x 239')
- 171 (818' x 236.08' x 234.52) .02 AC
- 111 (100' x 200' x 100' x 200')

Legend

| | | | |
|-----------------------------|-------|------------------------|-------|
| Property line | ————— | Original lot line | ----- |
| Edge of pavement or roadway | ————— | Deed lot number | (15) |
| Corporation line | ----- | Parcel or index number | (22) |
| District line | ----- | Improvement | o |
| County line | ----- | Railroad | +++++ |

Revisions

| | | | | | | |
|---|-------------------|----|---------|----------|-----|----|
| 1 | 4-15-64 | 9 | ESI | 12/4/02 | REK | 17 |
| 2 | 12-5-74 | 10 | 5/23/04 | S.B.H | 18 | |
| 3 | Revised to 7-1-88 | 11 | 5-15-05 | H.S. | 19 | |
| 4 | 7/1/84 | 12 | S.B.H | 12/31/05 | 20 | |
| 5 | John M.S. | 13 | | | 21 | |
| 6 | O.G.I.S 5-15-95 | 14 | | | 22 | |
| 7 | O.G.I.S 12-1-96 | 15 | | | 23 | |
| 8 | | 16 | | | 24 | |

KEY MAP

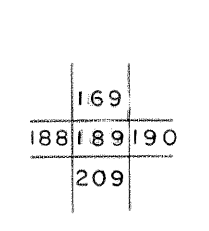

McDOWELL COUNTY
STATE OF WEST VIRGINIA
Office of Assessor

DISTRICT
BROWNS CREEK

SHEET NO: 189

Date, Aerial Photography: April, 1961 Date, Map: July, 1962
Photo No: Scale: 1" = 400'

For Tax Purposes Only
Prepared by
MICHAEL BAKER, JR., INC.
Consulting Engineers
Rochester, Pennsylvania

188 189
208 209

189 190
209 210