

236 237  
256 257

237 238  
257

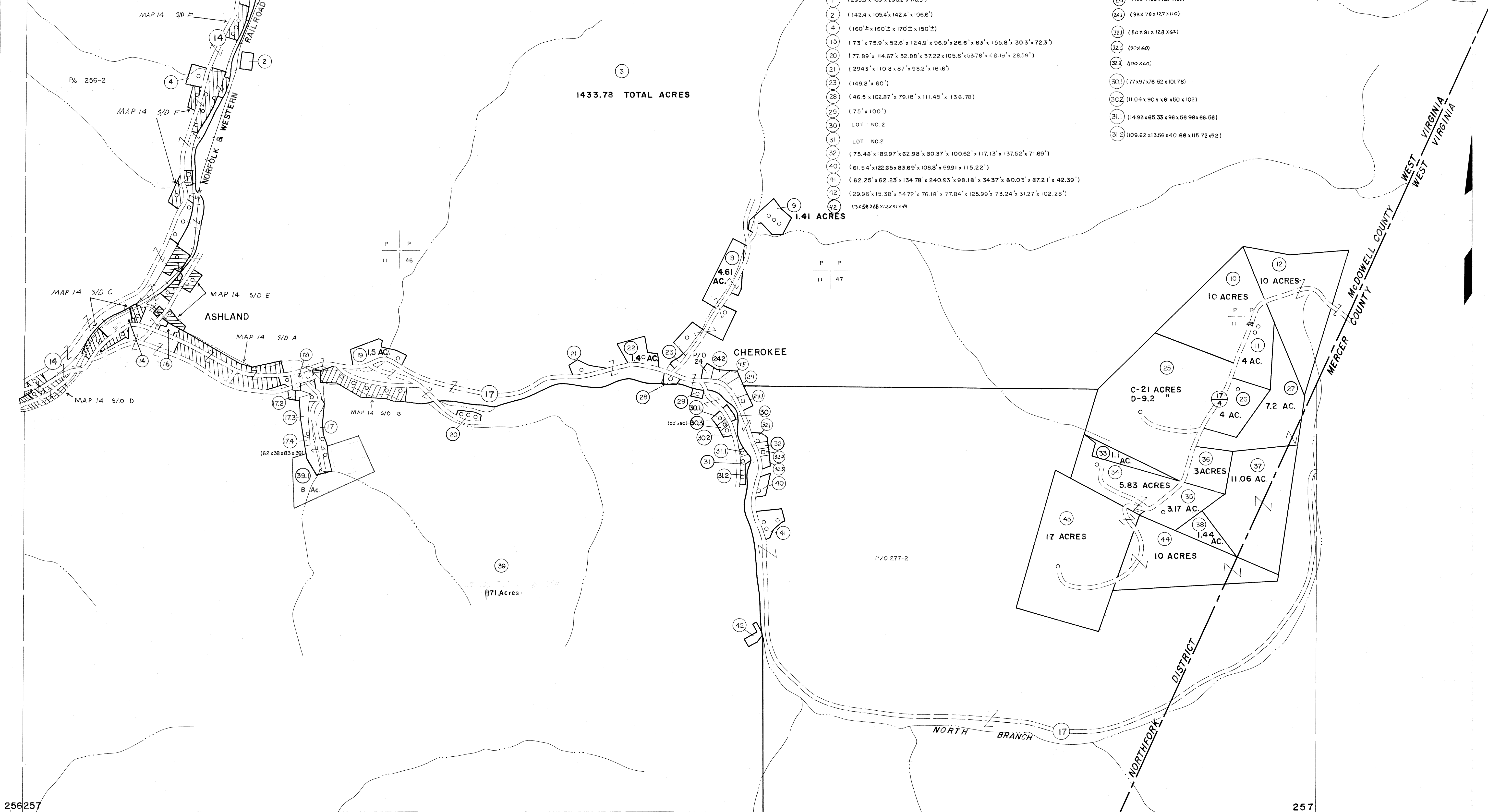

- 1 (293.3' x 109' x 290.2' x 118.3')
- 2 (142.4' x 105.4' x 142.4' x 106.6')
- 4 (160'± x 160'± x 170'± x 150'±)
- 15 (73' x 75.9' x 52.6' x 124.9' x 96.9' x 26.6' x 63' x 155.8' x 30.3' x 72.3')
- 20 (77.89' x 114.67' x 52.88' x 37.22' x 105.6' x 53.76' x 48.19' x 28.59')
- 21 (2943' x 110.8' x 87' x 98.2' x 1616')
- 23 (149.8' x 60')
- 28 (46.5' x 102.87' x 79.18' x 111.45' x 13.6.78')
- 29 (75' x 100')
- 30 LOT NO. 2
- 31 LOT NO. 2
- 32 (75.48' x 189.97' x 62.98' x 80.37' x 100.62' x 117.13' x 137.52' x 71.69')
- 40 (61.54' x 122.65' x 83.69' x 108.8' x 59.91' x 115.22')
- 41 (62.25' x 62.25' x 134.78' x 240.93' x 98.18' x 34.37' x 80.03' x 87.21' x 42.39')
- 42 (29.96' x 15.38' x 54.72' x 76.18' x 77.84' x 125.99' x 73.24' x 31.27' x 102.28')
- 1/3 x 5/8 x 4/8 x 1/8 x 3/1 x 4/8
- 24 (100' x 180' x 120' x 160')
- 241 (98' x 78' x 127' x 110')
- 32 (80' x 81' x 128' x 62')
- 322 (90' x 60')
- 323 (100' x 60')
- 301 (77' x 97' x 76.52' x 101.78')
- 302 (111.04' x 90' x 61' x 50' x 102')
- 31.1 (14.95' x 65.33' x 96' x 56.98' x 66.56')
- 31.2 (109.62' x 13.56' x 40.86' x 115.72' x 52')

256 257  
276 277

257  
277

**For Tax Purposes Only**

Prepared by  
**MICHAEL BAKER, JR., INC.**  
Consulting Engineers  
Rochester, Pennsylvania

**Legend**

Property line		Original lot line	
Edge of pavement or roadway		Deed lot number	(15)
Corporation line		Parcel or index number	(99)
District line		Improvement	o
County line		Railroad	

**Revisions**

No.	Date	Description	By	Check
1	4-15-64		S&H	12/31/05
2	12-10-74	T.C.		
3	2-26-75	DAE		
4	Revised to 7-1-83	JF		
5	July, 1985	JF		
6	Revised to 7-1-88	JF		
7	SLS INC. 12/30/98	DSW		
8	5-15-05	H&S		

**KEY MAP**

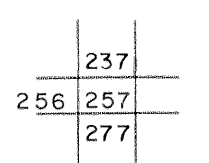

**MCDOWELL COUNTY**  
STATE OF WEST VIRGINIA  
Office of Assessor

DISTRICT  
**NORTHFORK**

**SHEET NO: 257**

Date, Aerial Photography: April, 1961 Date, Map: July, 1962  
Photo No: Scale: 1" = 400'