

236 237  
256 257

237 238  
257

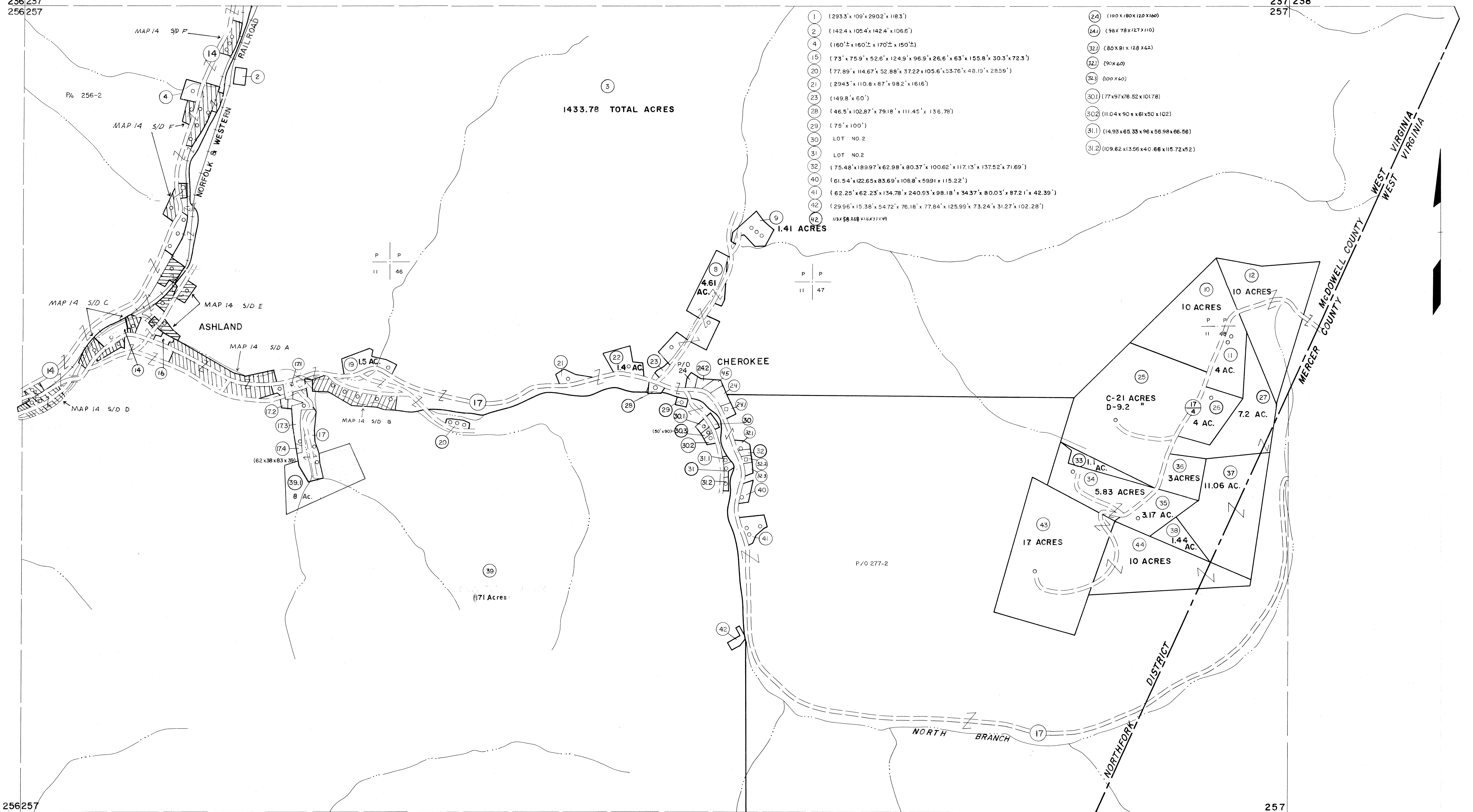

- 1 (293.3' x 109' x 290.2' x 118.3')
- 2 (142.4' x 105.4' x 142.4' x 106.6')
- 3 (160'± x 160'± x 170'± x 150'±)
- 4 (73' x 75.9' x 52.6' x 124.9' x 96.9' x 26.6' x 63' x 155.8' x 30.3' x 72.3')
- 15 (77.89' x 114.67' x 52.88' x 37.22' x 105.6' x 53.76' x 48.19' x 28.59')
- 20 (294.3' x 110.8' x 87' x 98.2' x 161.6')
- 21 (149.8' x 60')
- 23 (46.5' x 102.87' x 79.18' x 111.45' x 13.6' 78')
- 28 (75' x 100')
- 29 LOT NO. 2
- 30 LOT NO. 2
- 31 (75.48' x 189.97' x 62.98' x 80.37' x 100.62' x 117.13' x 137.52' x 71.69')
- 40 (61.54' x 122.65' x 83.69' x 108.8' x 59.91' x 115.22')
- 41 (62.25' x 62.25' x 134.78' x 240.93' x 98.18' x 34.37' x 80.03' x 87.21' x 42.39')
- 42 (29.96' x 15.38' x 54.72' x 76.18' x 77.84' x 125.99' x 73.24' x 31.27' x 102.28')
- 1/3 x 58 x 68 x 16 x 31 x 48
- 24 (100' x 180' x 120' x 160')
- 241 (98' x 78' x 127' x 110')
- 32 (80' x 81' x 128' x 62')
- 322 (90' x 60')
- 323 (100' x 60')
- 301 (77' x 97' x 76.52' x 101.78')
- 302 (111.04' x 90' x 61' x 50' x 102')
- 31.1 (14.93' x 65.33' x 96' x 56.98' x 66.56')
- 31.2 (109.62' x 13.56' x 40.86' x 115.72' x 52')

256 257  
276 277

257  
277

For Tax Purposes Only

Prepared by  
MICHAEL BAKER, JR., INC.  
Consulting Engineers  
Rochester, Pennsylvania

Legend

Property line	—	Original lot line	—
Edge of pavement or roadway	—	Deed lot number	(15)
Corporation line	—	Parcel or index number	(99)
District line	—	Improvement	o
County line	—	Railroad	—

Revisions

No.	Date	By	Description
1	4-15-64	S&H	12/31/05
2	12-10-74	T.G.	
3	2-26-75	D.A.E.	
4	Revised to 7-1-83	J.F.	
5	July, 1985	J.F.	
6	Revised to 7-1-88	J.F.	
7	SLS INC. 12/30/98	DSW	
8	5-15-05	H.S.	

KEY MAP

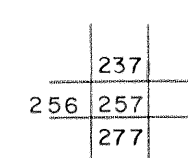

McDOWELL COUNTY  
STATE OF WEST VIRGINIA  
Office of Assessor

DISTRICT

NORTHFORK

SHEET NO: 257

Date, Aerial Photography: April, 1961 Date, Map: July, 1962  
Photo No: Scale: 1" = 400'