

147 148
167 168

148 149
168 169

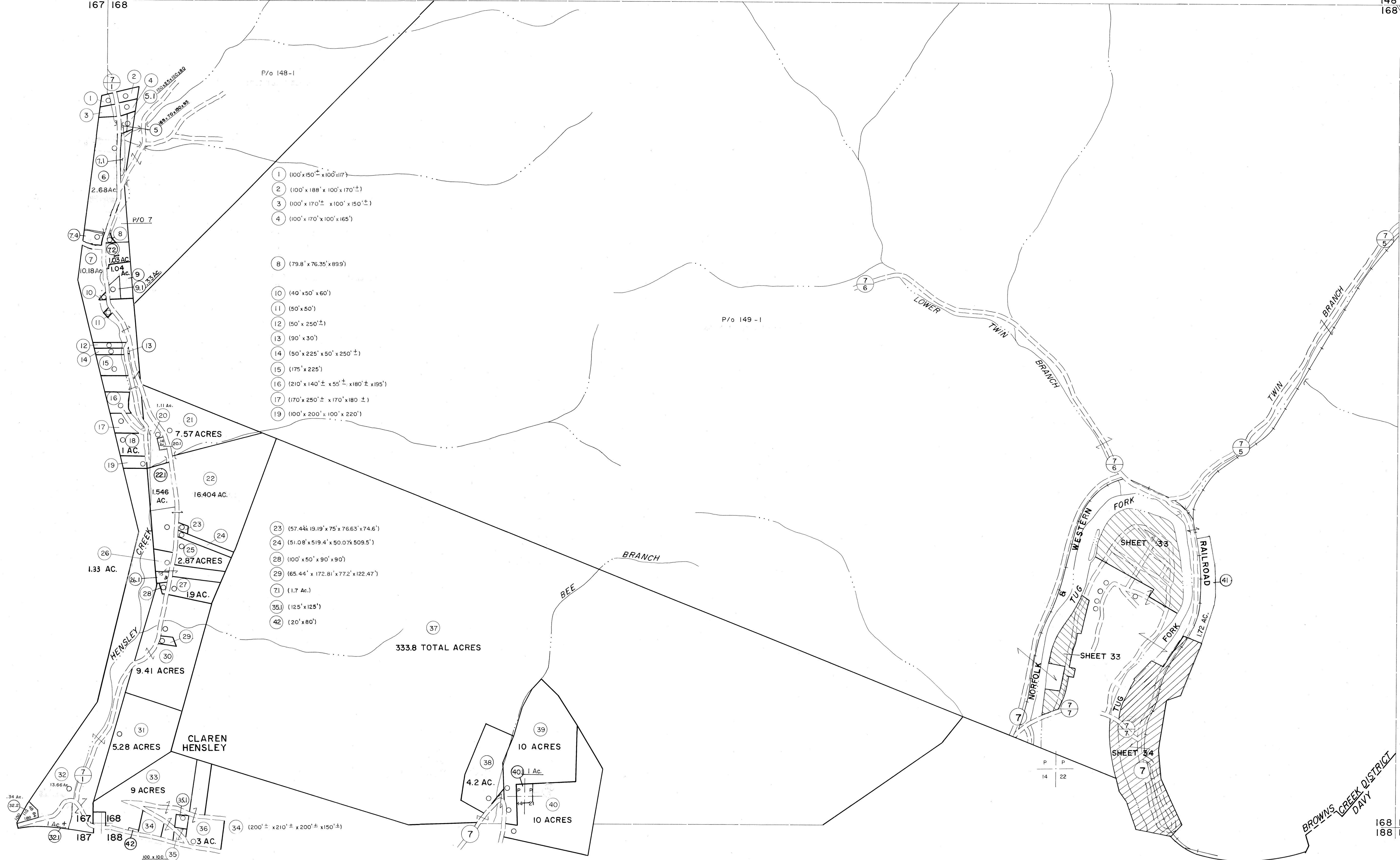

- 1 (100' x 150' ± x 100' x 117')
- 2 (100' x 188' x 100' x 170' ±)
- 3 (100' x 170' ± x 100' x 150' ±)
- 4 (100' x 170' x 100' x 165')
- 8 (79.8' x 76.35' x 89.9')
- 10 (40' x 50' x 60')
- 11 (50' x 50')
- 12 (50' x 250' ±)
- 13 (90' x 30')
- 14 (50' x 225' x 50' x 250' ±)
- 15 (175' x 225')
- 16 (210' x 140' ± x 50' ± x 180' ± x 195')
- 17 (170' x 250' ± x 170' x 180' ±)
- 19 (100' x 200' x 100' x 220')

- 23 (57.44' x 19.19' x 75' x 76.63' x 74.6')
- 24 (51.08' x 519.4' x 50.07' x 509.5')
- 28 (100' x 50' x 90' x 90')
- 29 (65.44' x 172.81' x 77.2' x 122.47')
- 31 (1.7 AC.)
- 35 (125' x 125')
- 42 (20' x 80')

333.8 TOTAL ACRES

10 ACRES
4.2 AC.
10 ACRES

For Tax Purposes Only

Prepared by
MICHAEL BAKER, JR., INC.
Consulting Engineers
Rochester, Pennsylvania

Legend

Property line	—————	Original lot line	-----
Edge of pavement or roadway	-----	Deed lot number	(15)
Corporation line	-----	Parcel or index number	(22)
District line	-----	Improvement	o
County line	-----	Railroad	—+—+—+—

Revisions

1	4-15-64	9	O.G.I.S	5-15-95	J.E.B	17
2	REVISED JULY 1965 jag	10	O.G.I.S	12-1-96	J.E.B	18
3	12-4-74	11				19
4	Revised 7-1-83 J.F.	12				20
5	7-1-84	13				21
6	Revised 6-21-88 J.F.	14				22
7	Revised 6-21-88 J.F.	15				23
8	Revised 7-1-89 J.F.	16				24

KEY MAP

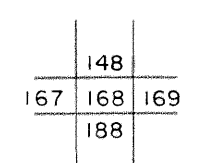

McDOWELL COUNTY
STATE OF WEST VIRGINIA
Office of Assessor

DISTRICT
BROWNS CREEK

SHEET NO: 168

Date, Aerial Photography: April, 1961
Photo No: _____
Date, Map: July, 1962
Scale: 1" = 400'