

165 166  
185 186

166 167  
186 187

185 186  
205 206

186 187  
206 207

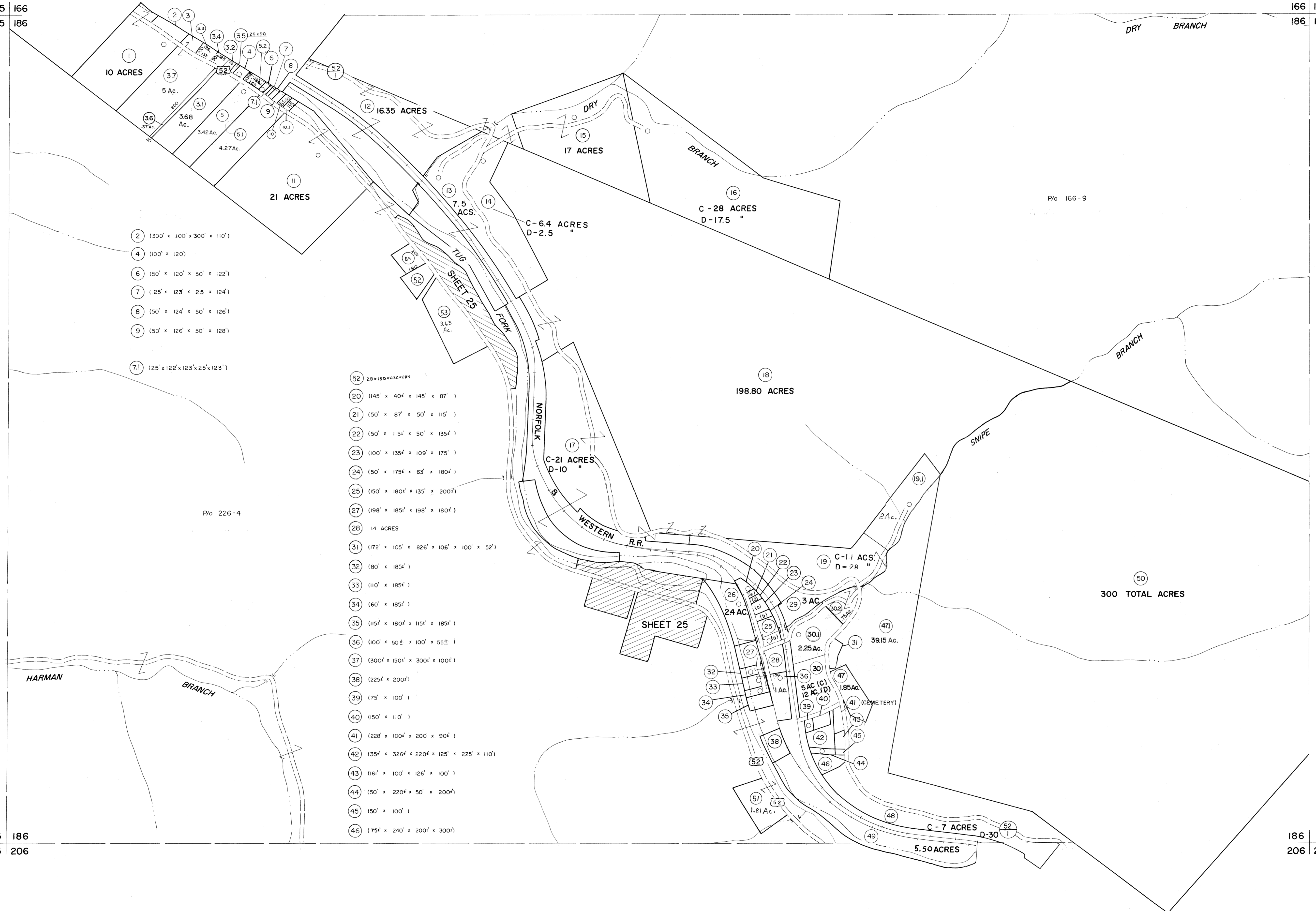

- ② (300' x 100' x 300' x 110')
- ④ (100' x 120')
- ⑥ (50' x 120' x 50' x 122')
- ⑦ (25' x 123' x 25' x 124')
- ⑧ (50' x 124' x 50' x 126')
- ⑨ (50' x 126' x 50' x 128')
- ⑦① (25' x 122' x 123' x 25' x 123')

- ⑤② 2.8 x 150' x 35' x 28'
- ②① (145' x 40' x 145' x 87')
- ②① (50' x 87' x 50' x 115')
- ②② (50' x 115' x 50' x 135')
- ②③ (100' x 135' x 109' x 175')
- ②④ (50' x 175' x 63' x 180')
- ②⑤ (150' x 180' x 135' x 200')
- ②⑦ (198' x 185' x 198' x 180')
- ②⑧ 1.4 ACRES
- ③① (172' x 105' x 826' x 106' x 100' x 52')
- ③② (80' x 185')
- ③③ (110' x 185')
- ③④ (60' x 185')
- ③⑤ (115' x 180' x 115' x 185')
- ③⑥ (100' x 50' x 100' x 55')
- ③⑦ (300' x 150' x 300' x 100')
- ③⑧ (225' x 200')
- ③⑨ (175' x 100')
- ④① (150' x 110')
- ④① (228' x 100' x 200' x 90')
- ④② (35' x 326' x 220' x 125' x 225' x 110')
- ④③ (161' x 100' x 126' x 100')
- ④④ (50' x 220' x 50' x 200')
- ④⑤ (50' x 100')
- ④⑥ (75' x 240' x 200' x 300')

P/O 226-4

P/O 166-9

Legend

Property line	—	Original lot line	--- (15)
Edge of pavement or roadway	—	Deed lot number	○ (99)
Corporation line	—	Parcel or index number	○
District line	—	Improvement	—
County line	—	Railroad	—

Revisions

No.	Date	Description	By
1	4-15-64		
2	12-5-74	T.C.	
3	Revised to 7-1-83	L.E. Stepp	
4	7-1-84	L.E. Stepp	
5	1-1-85	J.E.B.	
6	1-1-89	J.E.B.	
7	O.G.I.S 5-15-95	J.E.B.	
8	ESI 4/24/01	REK	

KEY MAP

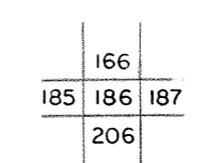

**McDOWELL COUNTY**  
 STATE OF WEST VIRGINIA  
 Office of Assessor

DISTRICT **SANDY RIVER**

SHEET NO: 186

Date, Aerial Photography: April, 1961 Date, Map: July, 1962  
 Photo No: Scale: 1" = 400'

For Tax Purposes Only  
 Prepared by  
**MICHAEL BAKER, JR., INC.**  
 Consulting Engineers  
 Rochester, Pennsylvania