

244 245
264 265

245 246
265 266

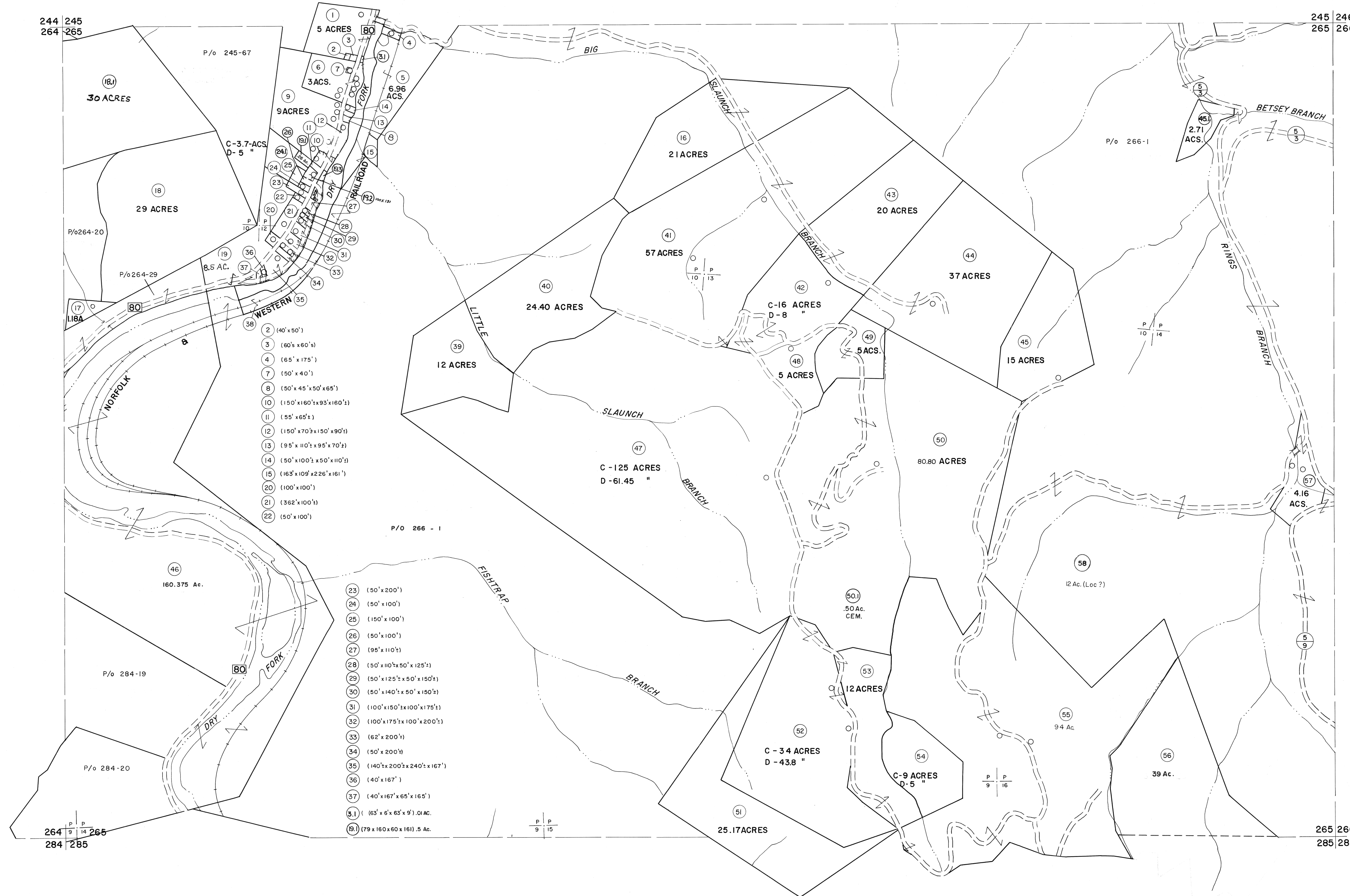

- 2 (40' x 50')
- 3 (60' x 60')
- 4 (65' x 175')
- 7 (50' x 40')
- 8 (50' x 45' x 90' x 65')
- 10 (150' x 160' x 93' x 160')
- 11 (55' x 65')
- 12 (150' x 70' x 150' x 90')
- 13 (95' x 110' x 95' x 70')
- 14 (50' x 100' x 50' x 110')
- 15 (163' x 109' x 226' x 161')
- 20 (100' x 100')
- 21 (362' x 100')
- 22 (50' x 100')

- 23 (50' x 200')
- 24 (50' x 100')
- 25 (150' x 100')
- 26 (50' x 100')
- 27 (95' x 110')
- 28 (50' x 110' x 50' x 125')
- 29 (50' x 125' x 50' x 150')
- 30 (50' x 140' x 50' x 150')
- 31 (100' x 150' x 100' x 175')
- 32 (100' x 175' x 100' x 200')
- 33 (62' x 200')
- 34 (50' x 200')
- 35 (140' x 200' x 240' x 167')
- 36 (40' x 167')
- 37 (40' x 167' x 65' x 165')
- 38 (63' x 63' x 9' .01 AC.)
- 39 (79' x 160' x 60' x 161) .5 AC.

For Tax Purposes Only
 Prepared by
MICHAEL BAKER, JR., INC.
 Consulting Engineers
 Rochester, Pennsylvania

Legend	
Property line	-----
Edge of pavement or roadway	-----
Corporation line	-----
District line	-----
County line	-----
Original lot line	-----
Deed lot number	(15)
Parcel or index number	(22)
Improvement	o
Railroad	-----

Revisions	
1 4-15-64	9 S.B.H. 12/31/05
2 12-10-74	10 2/28/17 SLS
3 Revised to 7-1-83	11
4	12
5 G.G.S 5-15-95	13 J.E.B.
6 5/23/04	14 S.B.H.
7 5-15-05	15 H.S.
8	16

KEY MAP

McDOWELL COUNTY
 STATE OF WEST VIRGINIA
 Office of Assessor

DISTRICT	SANDY RIVER
SHEET NO: 265	
Date, Aerial Photography: April, 1961	Date, Map: July, 1962
Photo No:	Scale: 1" = 400'