

165 166
185 186

166 167
186 187

185 186
205 206

186 187
206 207

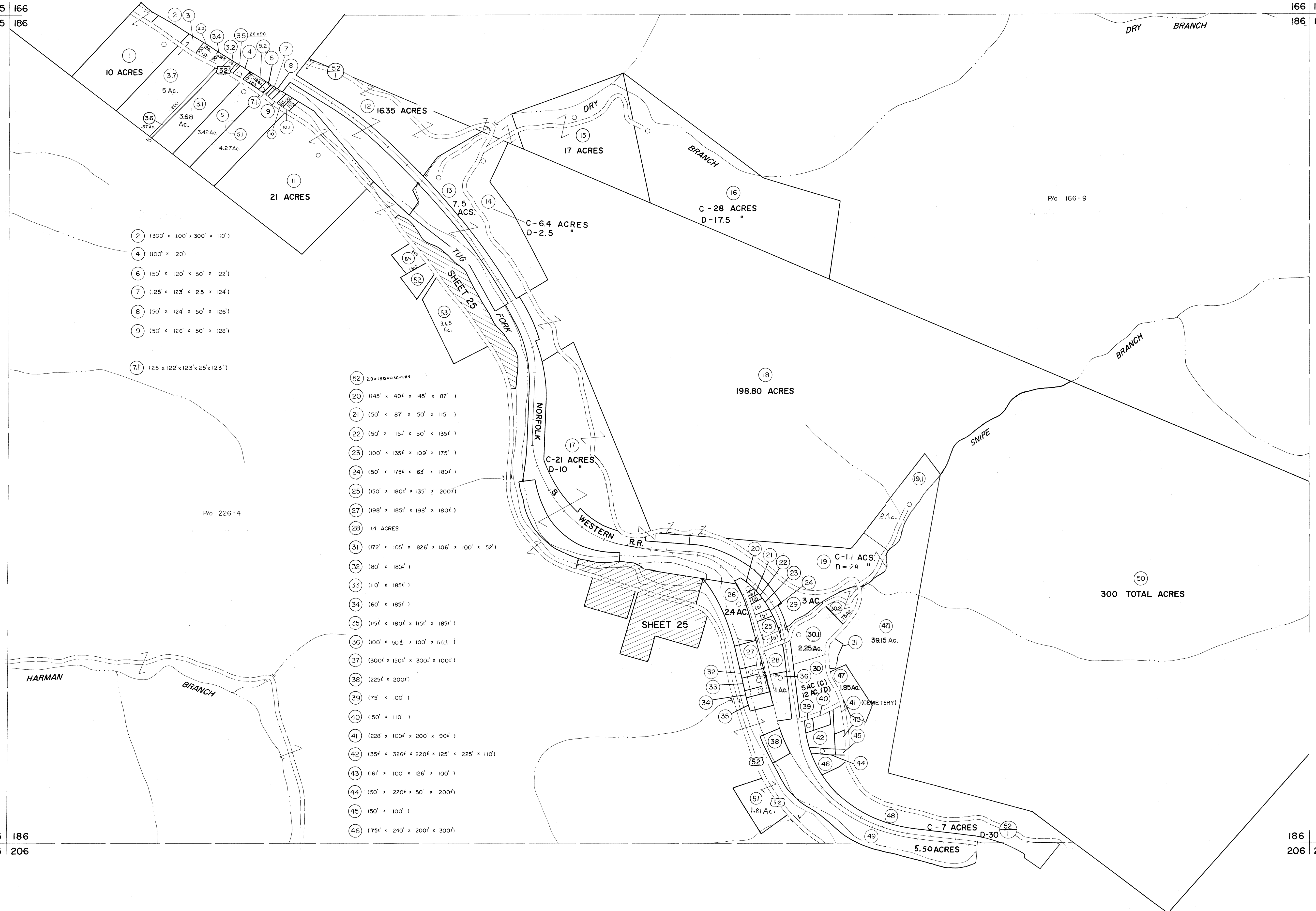

- 2 (300' x 100' x 300' x 110')
- 4 (100' x 120')
- 6 (50' x 120' x 50' x 122')
- 7 (25' x 123' x 25' x 124')
- 8 (50' x 124' x 50' x 126')
- 9 (50' x 126' x 50' x 128')
- 71 (25' x 122' x 123' x 25' x 123')

- 52 2.8 x 150 x 35 x 284
- 20 (145' x 40' x 145' x 87')
- 21 (50' x 87' x 50' x 115')
- 22 (50' x 115' x 50' x 135')
- 23 (100' x 135' x 109' x 175')
- 24 (50' x 175' x 63' x 180')
- 25 (150' x 180' x 135' x 200')
- 27 (198' x 185' x 198' x 180')
- 28 1.4 ACRES
- 31 (172' x 105' x 826' x 106' x 100' x 52')
- 32 (80' x 185')
- 33 (110' x 185')
- 34 (60' x 185')
- 35 (115' x 180' x 115' x 185')
- 36 (100' x 50' x 100' x 55')
- 37 (300' x 150' x 300' x 100')
- 38 (225' x 200')
- 39 (175' x 100')
- 40 (150' x 110')
- 41 (228' x 100' x 200' x 90')
- 42 (35' x 326' x 220' x 125' x 225' x 110')
- 43 (161' x 100' x 126' x 100')
- 44 (50' x 220' x 50' x 200')
- 45 (50' x 100')
- 46 (75' x 240' x 200' x 300')

P/O 226-4

P/O 166-9

Legend

Property line	—	Original lot line	—
Edge of pavement or roadway	—	Deed lot number	(15)
Corporation line	—	Parcel or index number	(99)
District line	—	Improvement	o
County line	—	Railroad	—

Revisions

1	4-15-64	9	5-15-05	H#5	17
2	12-5-74	10			18
3	Revised to 7-1-83	11			19
4	7-1-84	12			20
5	1-1-85	13			21
6	1-1-85	14			22
7	O.G.I.S 5-15-95	15			23
8	ESI 4/24/01	16			24

KEY MAP

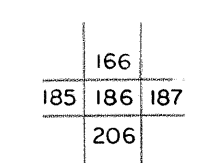

McDOWELL COUNTY
STATE OF WEST VIRGINIA
Office of Assessor

DISTRICT **SANDY RIVER**

SHEET NO: 186

Date, Aerial Photography: April, 1961 Date, Map: July, 1962
Photo No: Scale: 1" = 400'

For Tax Purposes Only
Prepared by
MICHAEL BAKER, JR., INC.
Consulting Engineers
Rochester, Pennsylvania