

236 237  
256 257

237 238  
257

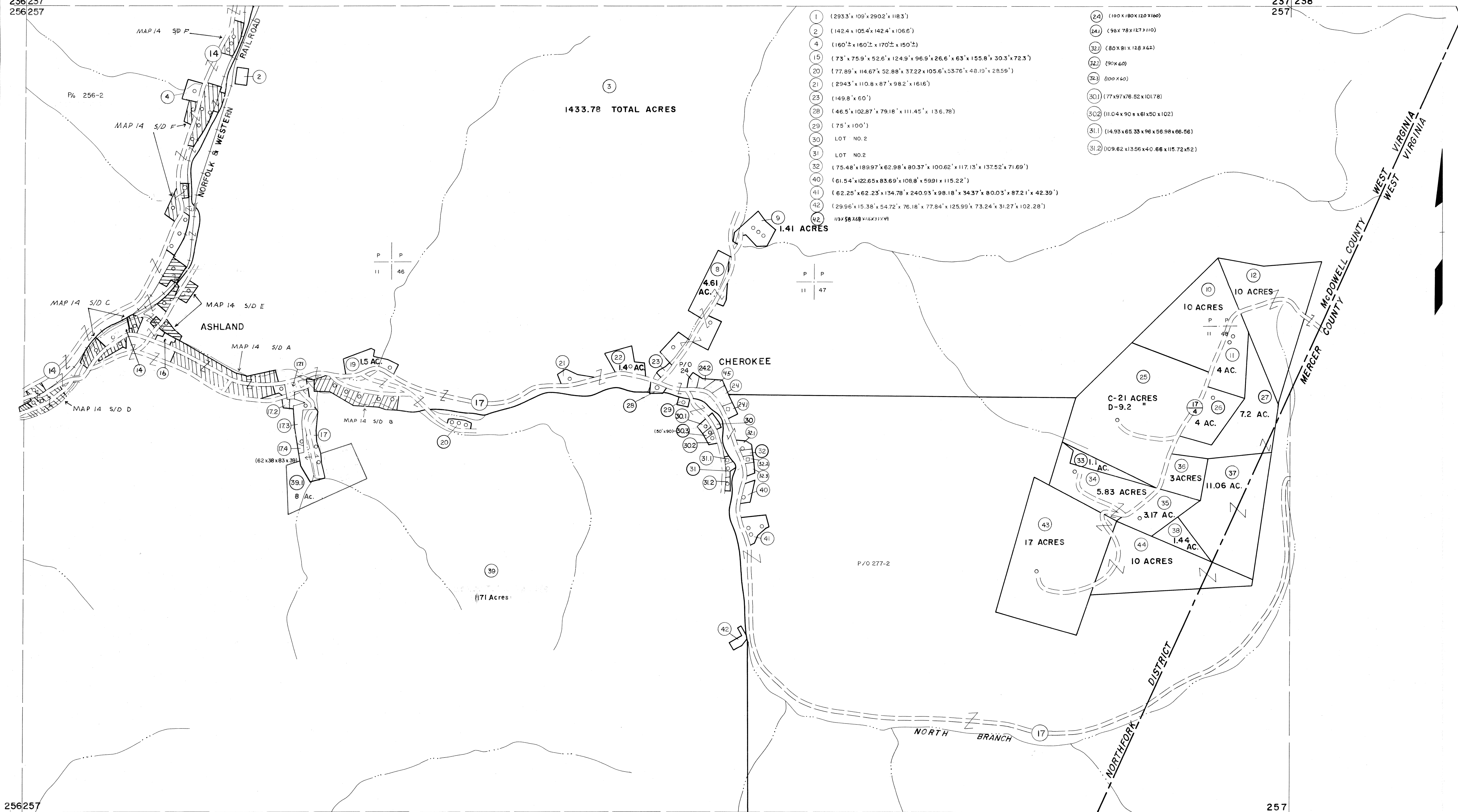

- 1 (293.3' x 109' x 290.2' x 118.3')
- 2 (142.4' x 105.4' x 142.4' x 106.6')
- 3 (160'± x 160'± x 170'± x 150'±)
- 4 (73' x 75.9' x 52.6' x 124.9' x 96.9' x 26.6' x 63' x 155.8' x 30.3' x 72.3')
- 15 (77.89' x 114.67' x 52.88' x 37.22' x 105.6' x 53.76' x 48.19' x 28.59')
- 20 (294.3' x 110.8' x 87' x 98.2' x 161.6')
- 21 (149.8' x 60')
- 23 (46.5' x 102.87' x 79.18' x 111.45' x 13.6' 78')
- 28 (75' x 100')
- 29 LOT NO. 2
- 30 LOT NO. 2
- 31 (75.48' x 189.97' x 62.98' x 80.37' x 100.62' x 117.13' x 137.52' x 71.69')
- 32 (61.54' x 122.65' x 83.69' x 108.8' x 59.91' x 115.22')
- 40 (62.25' x 62.25' x 134.78' x 240.93' x 98.18' x 34.37' x 80.03' x 87.21' x 42.39')
- 41 (29.96' x 15.38' x 54.72' x 76.18' x 77.84' x 125.99' x 73.24' x 31.27' x 102.28')
- 42 1/32 x 5/8 x 68 x 1/16 x 31 x 49
- 24 (100' x 180' x 120' x 160')
- 241 (98' x 78' x 127' x 110')
- 32 (80' x 81' x 128' x 62')
- 322 (90' x 60')
- 323 (100' x 60')
- 301 (77' x 97' x 76.52' x 101.78')
- 302 (111.04' x 90' x 61' x 50' x 102')
- 31.1 (14.93' x 65.33' x 96' x 56.98' x 66.56')
- 31.2 (109.62' x 13.56' x 40.86' x 115.72' x 52')

256 257  
276 277

257  
277

For Tax Purposes Only

Prepared by  
MICHAEL BAKER, JR., INC.  
Consulting Engineers  
Rochester, Pennsylvania

Legend	
Property line	Original lot line
Edge of pavement or roadway	Deed lot number
Corporation line	Parcel or index number
District line	Improvement
County line	Railroad

Revisions			
1	4-15-64	S&H	12/31/05
2	12-10-74	T.G.	
3	2-26-75	D.A.E.	
4	Revised to 7-1-83	J.F.	
5	July, 1985	J.F.	
6	Revised to 7-1-88	J.F.	
7	SLS INC. 12/30/98	DSW	
8	5-15-05	H.S.	

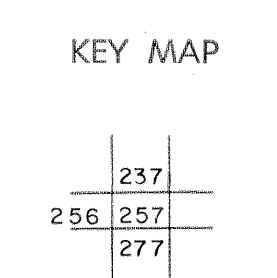

**MCDOWELL COUNTY**  
STATE OF WEST VIRGINIA  
Office of Assessor

DISTRICT  
**NORTHFORK**

SHEET NO: 257

Date, Aerial Photography: April, 1961 Date, Map: July, 1962  
Photo No: Scale: 1" = 400'