

- 2 (60' x 40') CHURCH
- 3 (80' x 112' x 84' x 95'
- 3.1 (30' x 55' x 28' x 45'
- 3.2 (60' x 108' x 40' x 135' x 24')
- 3.3 (135' x 91' x 60' x 95' x 120')
- 3.4 (95' x 95' x 95' x 16' x 40')
- 3.5 (80' x 120' x 84' x 85')
- 3.6 (135' x 98' x 120' x 60') .23 ACS.
- 3.7 (24' x 24' x 135' x 80' x 57' x 28' x 55') .2 ACS.
- 4 (50' x 100')
- 5 (60' x 100') D-13 ACS. C-06 ACS.
- 5.1 (100' x 150' x 94' x 148')
- 6 (100' x 435.6') .5 ACS
- 7 (75.87' x 112.33' x 53.75' x 128.25') .18 ACS.
- 7.2 (262.17' x 108.83' x 256.6') .38 ACS.
- 8.1 (250' x 50')
- 10 (50' x 90') C-103 ACS.
- 13.1 (100' x 130' x 175' x 15 ACS.
- 14 (30' x 50') (140s x 50')
- 15 (30' x 190') (190s x 180s x 140s x 190s)
- 16.1 .76 ACRES
- 17 1.78 ACRES
- 18 (RR. X 97.76' x 65.39' x 209.5') D-39 ACS. C-17 ACS.
- 18.1 (100' x 175' x 130') .17 ACS.
- 19 D-45 ACRES C-7.5 ACS.
- 20 .25 ACRES
- 21 1 ACRES
- 22 1.5 ACRES
- 23 (108.5' x 400' x 81' x 353' D-78 ACS. C-1 AC.
- 23.1 (108.5' x 80.99' x 7.91' x 285.98' x 80' x 400') D-79 ACS. C-1 AC.
- 24.1 (156' x 165' x 34' x 146' x 90')
- 25 (250' x 155')
- 26 (61' x 162' x 172' x 185' x 61')
- 27 1 ACRE
- 28 1 ACRE
- 29 1 ACRE
- 30 2 ACRES
- 33 1 ACRE
- 34 .75 ACRES
- 35 1 ACRE
- 36 D-125 ACRES C-1 AC.
- 37 1 ACRE
- 38 D-1 ACRE C-1.5 ACS.
- 39 (70' x 122' x 80' x 142') .23 ACS.
- 40 .75 ACRES 1.25 ACRES (C)
- 41 .25 ACRES

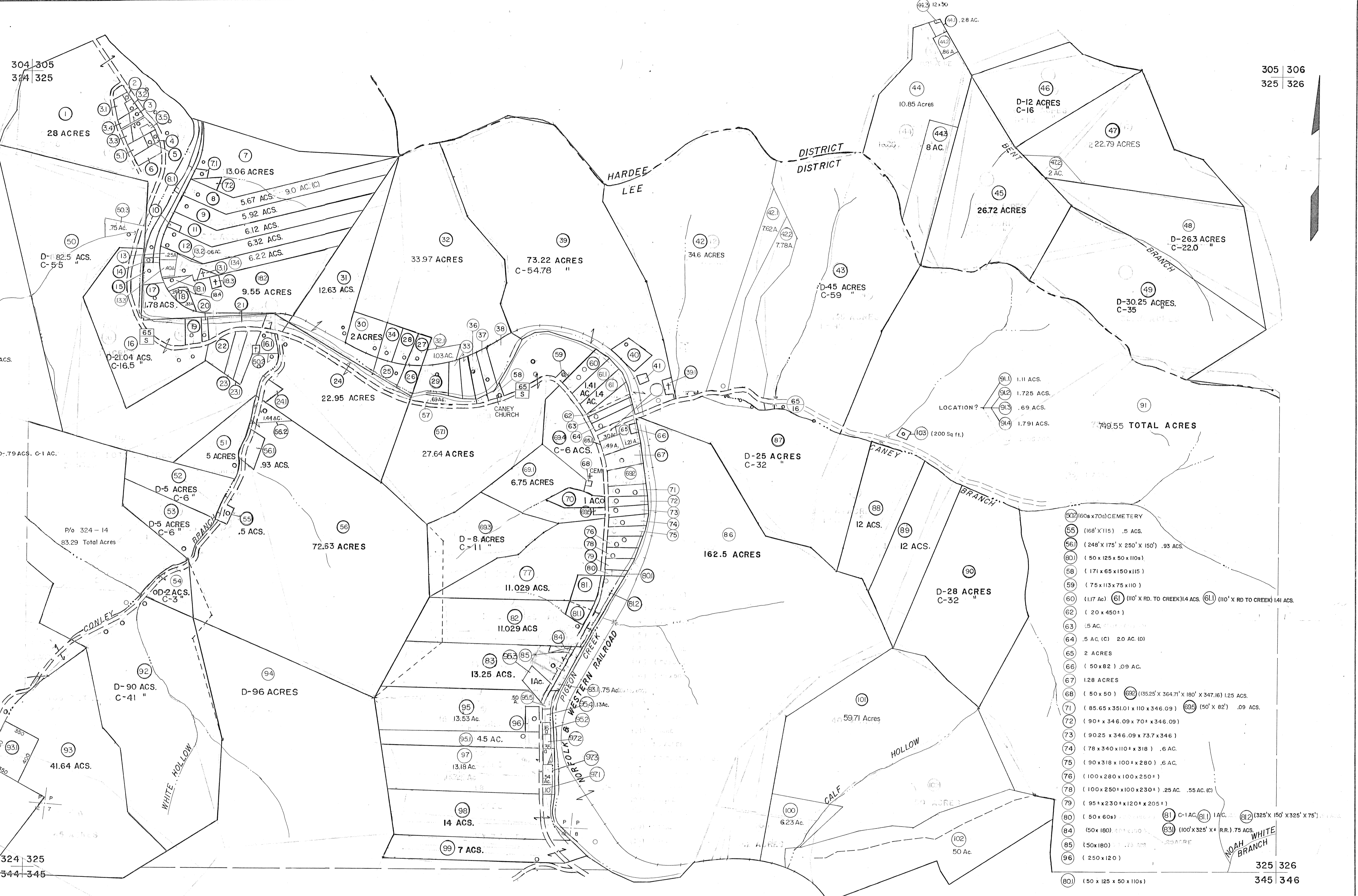

- 50 (166s x 70s) CEMETERY
- 55 (168' x 115') .5 ACS.
- 56 (248' x 175' x 250' x 150') .93 ACS
- 60 (50 x 125 x 50 x 110s)
- 58 (171 x 65 x 150 x 115)
- 59 (75 x 113 x 75 x 110)
- 60 (117 Ac) 61 (110' x RD. TO CREEK) 1/4 ACS. 61 (110' x RD TO CREEK) 1/4 ACS.
- 62 (20 x 450+)
- 63 .5 AC.
- 64 .5 AC. (C) 2.0 AC. (D)
- 65 2 ACRES
- 66 (50 x 82) .09 AC.
- 67 1.28 ACRES
- 68 (50 x 50) 68.2 (135.25' x 364.71' x 180' x 347.16) 1.25 ACS.
- 71 (85.65 x 351.01 x 110 x 346.09) 68.9 (50' x 82') .09 ACS.
- 72 (90' x 346.09 x 70' x 346.09)
- 73 (90.25 x 346.09 x 73.7 x 346)
- 74 (78 x 340 x 110' x 318) .6 AC.
- 75 (90 x 318 x 100' x 280) .6 AC.
- 76 (100 x 280 x 100 x 250')
- 78 (100 x 250' x 100 x 230') .25 AC. .55 AC. (C)
- 79 (95' x 230' x 120' x 205')
- 80 (50 x 60s)
- 81 C-1 AC. 81.1 AC. 81.2 (325' x 150' x 325' x 75')
- 84 (50 x 180) 84.1 C-10 ACS. 84.2 (100' x 325' x 1 RR.) 75 ACS.
- 85 (50 x 180)
- 96 (250 x 120)
- 80.1 (50 x 125 x 50 x 110s)

For Tax Purposes Only  
 Prepared by  
**MICHAEL BAKER, JR., INC.**  
*Consulting Engineers*  
 Rochester, Pennsylvania

Legend	
Property line	———
Edge of pavement or roadway	———
Corporation line	———
District line	———
County line	———
Original lot line	- - - - -
Dead lot number	(15)
Parcel or index number	(99)
Improvement	o
Railroad	———

Revisions	
1 2-18-69	9 2-21-69
2 10-1-69	10 4-28-69
3 7/25/74	11 1-00-AM
4 3-31-84	12 6-01-AM
5 8-1-86 PENTREE	13 4-05-AM
6 4-1-87 L.E.S.	14 10-01-AM
7 7-13-93 AM	15
8 10-30-93 AM	16

KEY MAP  
 305  
 324 325 326  
 345

**MINGO COUNTY**  
 STATE OF WEST VIRGINIA  
 Office of Assessor

DISTRICT **LEE**  
**SHEET NO: 325**  
 Date, Aerial Photography: April 1961 Date, Map: July 1962  
 Photo No: Scale: 1" = 400'