

- (7.8) (60' x 80')
- (3.1) 3.07 Acres 0.86 Acres (C)
- (14.1) 0.43 Acre
- (17) 0.75 Acre
- (18) (107' x 80')
- (19) (107' x 40')
- (21) (50' x 100') 0.12 Acres
- (21.1) (50' x 100') 0.11 Acres
- (22.1) (160.5' x 209' x 228.5' x 183')
- (22.2) (50' x 100')
- (22.7) (78' x 100')
- (22.8) (150' x 200') 0.61 Acres
- (30) (62' x 150')
- (31) (143' x 66' x 102' x 65')
- (34) (40' x 60' x 80')
- (34.2) 0.50 Acre 1.00 Acre (C)
- (34.7) (80' x 127' x 84' x 127')
- (34.12) (100' x 167.04' x 140.56' x 55')
- (34.13) (44 x 139)
- (34.3) (78 x 139 x 78 x 173)

- (34.14) (100' x 200' x 200' x 96' x 16704')
- (34.15) (100' x 41' x 63' x 86' x 127')
- (34.16) (100' x 135' x 100' x 120')
- (34.17) 0.53 Ac.
- (34.18) (100' x 120' x 100' x 100')
- (34.2) (125' x 170' x 125' x 135')
- (34.22) 0.27 Acre
- (34.23) 0.23 Acre

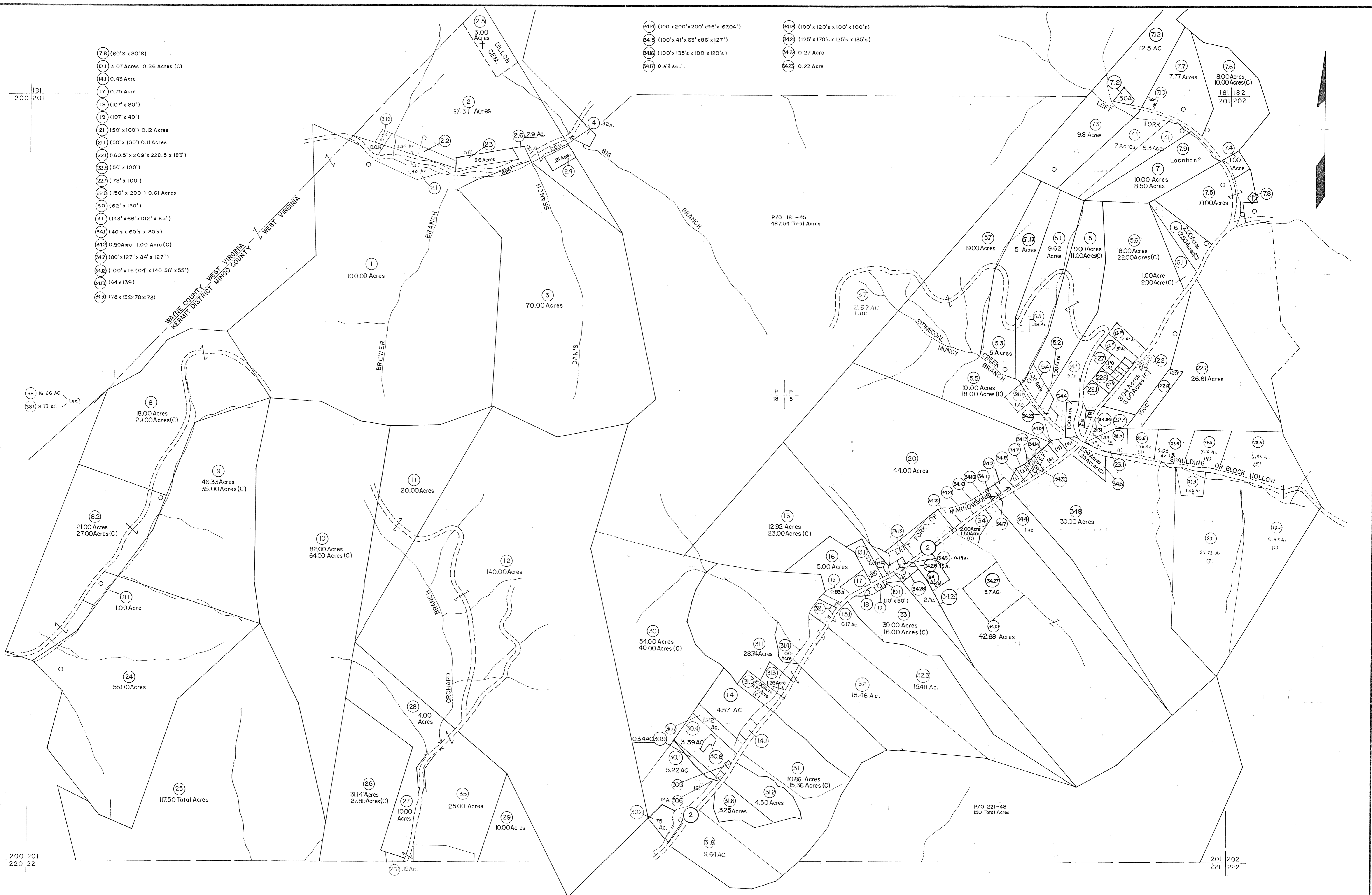

For Tax Purposes Only

Prepared by
LOCAL GOVERNMENT RELATIONS DIV.
STATE TAX COMMISSIONER
CHARLESTON, W.VA.

LEGEND	
Property line	Original lot line (15)
Edge of pavement or roadway	Deed lot number
Corporation line	Parcel or index number
District line	Improvement
County line	Railroad
State line	Scaled dimension
Land hook	Deed dimension (D)
Water	Calculated area (C)

REVISIONS	
8-20-86	PENTREE
6-1-87	L.E.S.
REV. TO 2-15-89	NCS
1-2-93	AM
10-21-93	AM
1-9-94	AM
5-98	AM
1-08 AM	340 2AM
9-01 AM	6157 BSM

RESTRICTION

All tax maps created under the provisions of reappraisal legislation are the property of the State of West Virginia and the reproduction, copying, distribution or sale of such tax maps or any copies thereof without the written permission of the State Tax Commissioner is prohibited by law.

KEY MAP	
181	201
200	202
220	221
221	222

MINGO COUNTY
STATE OF WEST VIRGINIA
 Office of Assessor

DISTRICT	
KERMIT	
SHEET NO: 201	
Date, Aerial Photography: April, 1961	Date, Map: July, 1962
Photo No:	Scale: 1" = 400'