

447 448  
467 468

448 449  
468 469

- 4 (60' x 200' x 78' x 190') 0.49 ACRE
- 5 (100' x 140' x 70' x 90' x 200' x 107.5' 0.4 ACRE(C))
- 6 0.47 ACRE
- 7 (45' x 130' x 102.5' 0.13 ACRE(C))
- 8 (4 x 130' x 40' x 27' x 36' x 3)
- 9 (45' x 230' x 35' x 260')
- 10 (35' x 97' x 35' x 137')
- 11 (35' x 90' x 35' x 100')
- 12 (45' x 60' x 45' x 90')
- 13 (45' x 80')
- 14 (50' x 45')
- 18 (194' x 92' x 72' x 150' x 102.5' 0.25 ACRE
- 19 (67 x 140)
- 22 148 ACRES 0.43 ACRE(C))
- 24 1.25 ACRES
- 25 (53' x 116')
- 26 (42' (100'S) x 48' (100'S))
- 27 (24' x 36')
- 28 (46' x 122' x 70' x 100' x 24' x 36')
- 29 (70' x 184' x 70' x 198')
- 31 (53' x 118') 0.50 ACRE 0.14 ACRE(C))
- 32 (81' x 182' x 87' x 192') 0.25 ACRE 0.36 ACRE(C))
- 33 0.16 ACRE (70' x 117' x 34' x 100')
- 34 (11' x 300')
- 37 (48' x 130' x 46' x 130')
- 38 (48' x 130' x 46' x 130')
- 39 (48' x 130' x 46' x 130')
- 40 (50' x 110' x 80' x 130')
- 41 0.09 ACRE
- 45 (100' x 240' x 190' x 190') 0.50 ACRE
- 46 (150' x 190' x 190' x 110') 0.50 ACRE
- 48 (50' x 90' x 102.5' 0.1 ACRE(C))
- 49 (50' x 90') Less Pct
- 50 (50' x 90') Less Pct
- 51 0.49 ACRES
- 52 (52' x 94' x 54' x 94')
- 59 0.50 ACRE 0.27 ACRE(C))
- 54 (45' x 55') 0.20 ACRE 0.06 ACRE(C))
- 64 (47' x 90' x 36' x 82')
- 67 (30' x 30' x 20' x 90' x 50' x 130')
- 68 (50' x 200')
- 69 (85' x 73' x 92' x 76')
- 70 (79.60' x 101.10' x 81.50' x 65.28')
- 71 0.56 ACRE
- 72 0.50 ACRE 0.25 ACRE(C))
- 73 (90' x 200' x 60' x 180') 0.45 ACRES 0.29 ACRE(C))
- 74 (36' x 70' x 102.0' 0.06 ACRE(C))
- 75 (120' x 280' x 60' x 310') 1.75 ACRES 0.75 ACRE(C))
- 76 (61' x 215') 0.50 ACRE 0.3 ACRE(C))
- 78 (45' x 100') 0.25 ACRE 0.1 ACRE(C))
- 79 (84' x 61' x 85' x 85') 0.5 ACRE 0.14 ACRE(C))
- 80 (76' x 92' x 73' x 85') 0.25 ACRE 0.15 ACRE(C))
- 81 (7' x 90')
- 85 (50' x 120' x 40' x 150') 0.25 ACRE 0.14 ACRE(C))

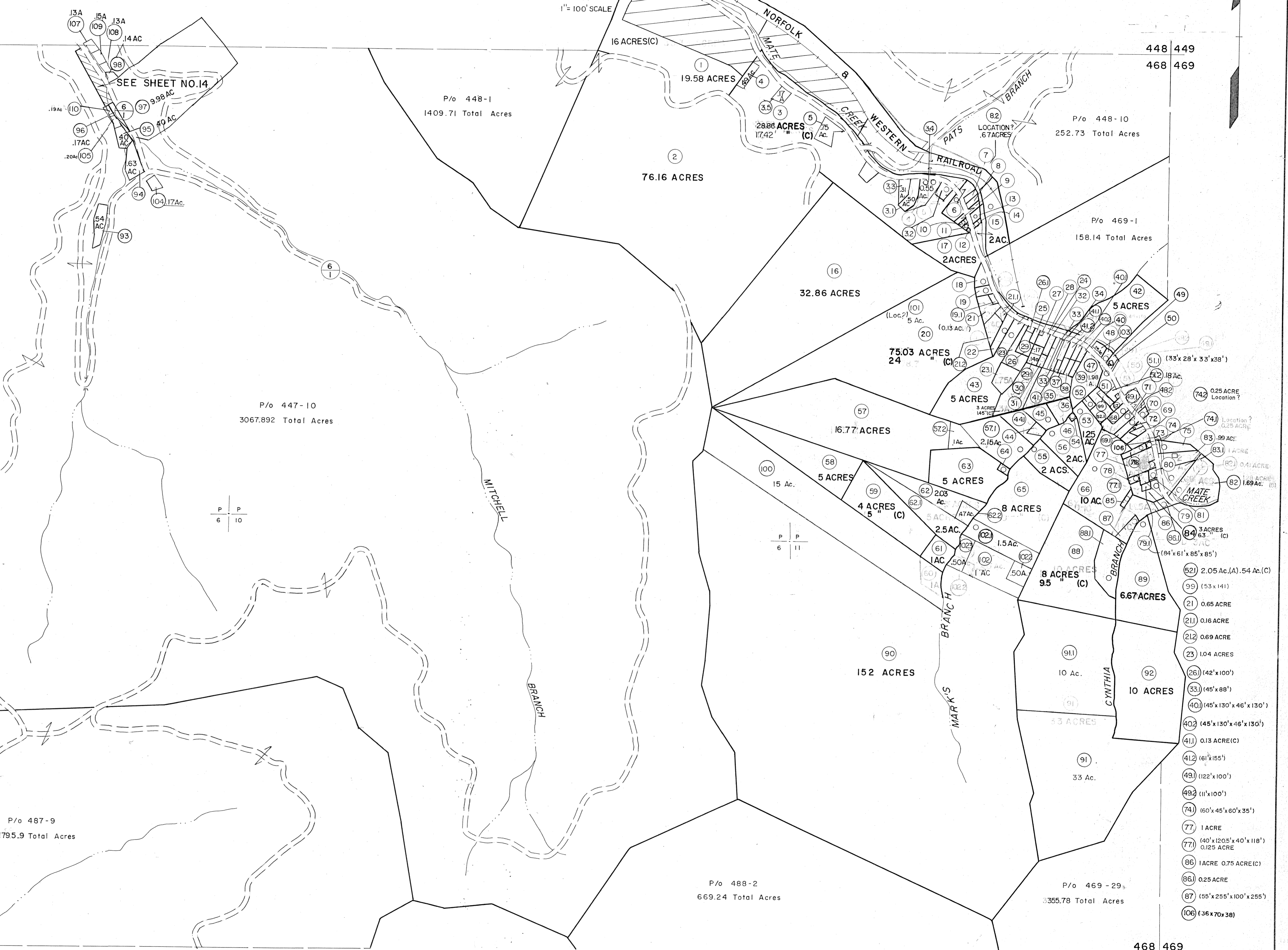

467 468  
487 488

468 469  
488 489

For Tax Purposes Only

Prepared by  
MICHAEL BAKER, JR., INC.  
Consulting Engineers  
Rochester, Pennsylvania

Legend

Property line	-----	Original lot line	-----
Edge of pavement or roadway	-----	Deed lot number	(15)
Corporation line	-----	Parcel or index number	(99)
District line	-----	Improvement	o
County line	-----	Railroad	-----

Revisions

1	3-15-63	9	4-27-AM	17
2	10-1-63	10	7-22-AM	18
3	9-24-74	11	10-11-AM	19
4	3-31-84	12	4/05-8AM	20
5	10-21-86	13	1-8-AM	21
6	6-1-87	14		22
7	10-1-87	15		23
8	3-22-93	16		24

KEY MAP

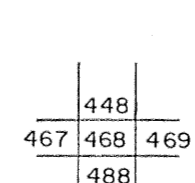

MINGO COUNTY  
STATE OF WEST VIRGINIA  
Office of Assessor

DISTRICT

MAGNOLIA

SHEET NO: 468

Date, Aerial Photography: April, 1961 Date, Map: July, 1962  
Photo No: Scale: 1" = 400'