

- 09 80' x 100' x 47' x 104'
- 10 132' x 96' x 33' x 167'
- 11 126' x 130' x 98' x 307'
- 14 253' x 77' x 240' x 792'
- 18 85' x 61' x 33' x 72'
- 27 145' x 135' x 200' x 170'
- 33 100' x 160' x 100' x 185'
- 43 280' x 132' x 264' x 66'
- 46 80' x 121.7'
- 47 80' x 122'
- 51 82.5' x 330'
- 56 96' x 37' x 111' x 90' x 131'
- 58 255' x 191' x 240' x 95'
- 60 135' x 250'
- 62 125' x 133'
- 64 65' x 197'

- 65 10' x 158'
- 70 134' x 198'
- 72 225' x 120' x 180' x 160'
- 73 135' x 55' x 180' x 190' x 18'
- 74 190' x 94' x 120' x 60' x 30'
- 75 50' x 30' x 60' x 195' x 95' x 190'
- 76 67' x 203' x 61' x 197'
- 77 66' x 197' x 123' x 33' x 74' x 165'
- 78 74' x 165'
- 79 89' x 335'
- 80 70' x 335'
- 83 156' x 21' x 110' x 113'
- 85 80' x 350'
- 86 165' x 185' x 240'
- 85.2 1.63 Ac.
- 85.1 11' x 102' x 32' x 132'
- 56.1 127' x 111' x 37' x 101' x 149'
- 127 25' x 25'

KINGWOOD DISTRICT

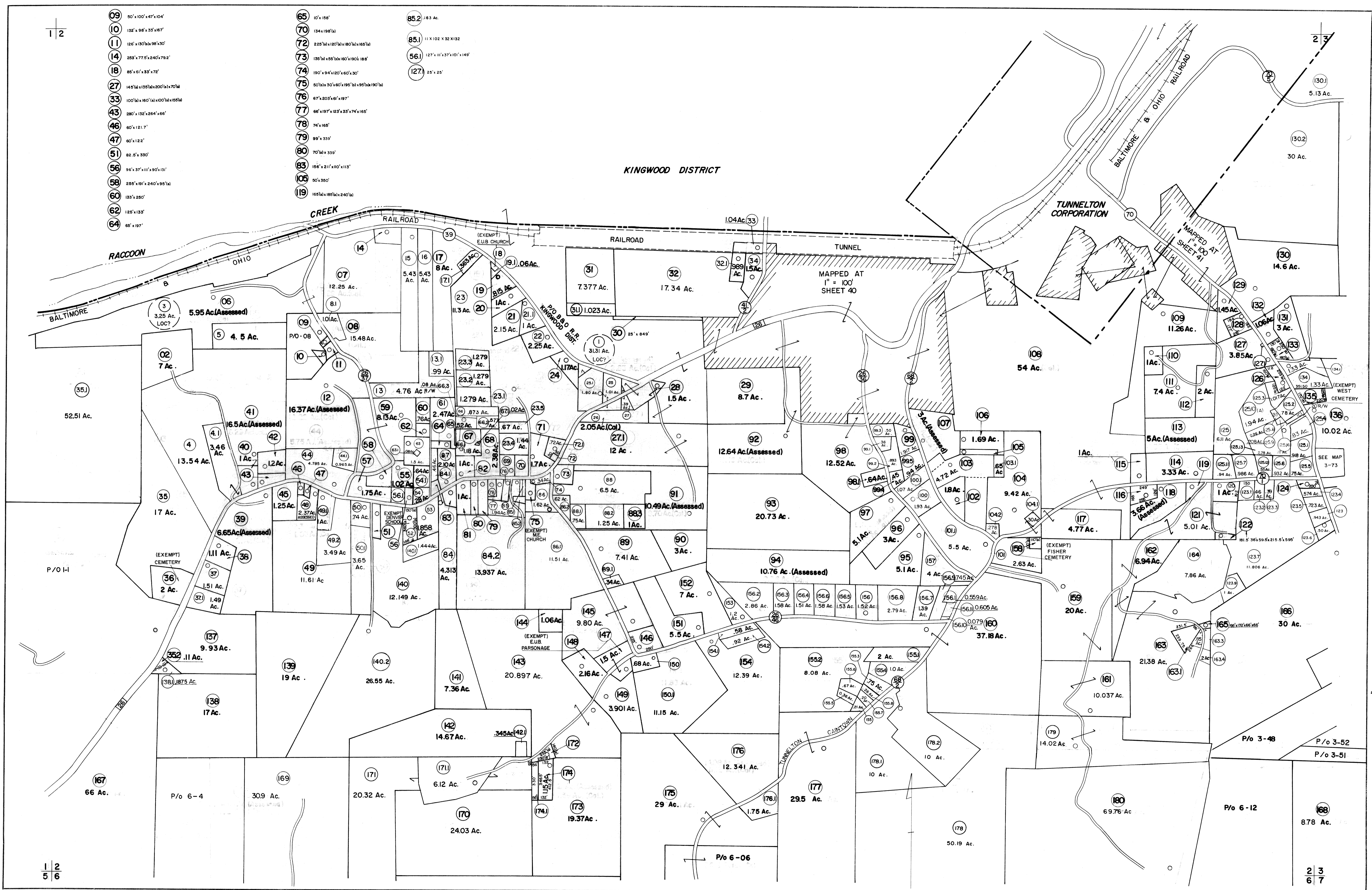

FOR TAX PURPOSES ONLY

Prepared by  
**L. ROBERT KIMBALL**  
 Consulting Engineer  
 Ebensburg, Pennsylvania

**Legend**

Property line	Original lot line	Deed lot number in parenthesis (15)
Edge of pavement or roadway	Parcel or index number in circle (99)	Improvement
Corporation line	Improvement	Railroad
District line		
County line		

**Revisions**

1	REVISED 2/11/64	9	Revised to 7-1-59	17	SLS INC. 5/7/99 DSW
2	Revised to 7-1-81	10	OGIS 11-2-91	18	SLS INC. 3/28/00 JWM
3	Revised to 7-1-83	11	OGIS 5-1-93	19	ESI 1/18/01
4	REV. TO 7-1-84	12	O.G.I.S. 12-1-93	20	ESI 10-17-01
5	July 1985	13	O.G.I.S. 3-27-95	21	ESI 1/3/03
6	July 1986	14	O.G.I.S. 5-15-96	22	
7	Revised to 7-1-86	15	O.G.I.S. 1-1-96	23	
8	7-1-88	16	SLS INC. 5/1/98	24	

STATE OF WEST VIRGINIA  
 COUNTY OF PRESTON  
 Office of Assessor

**RENO DISTRICT**  
**SHEET 02**

Date, Aerial Photography: APRIL, 1960  
 Photo No: 114; 152  
 Date, Map: MAY, 1963  
 Scale: 1"=400'