

- 19 120' x 100' x 114' x 58'
- 21 250' x 93'
- 23 50' x 100'
- 24 60' x 210' x 70' x 90' x 160' x 100' x 50'
- 25 160' x 200' x 160' x 210'
- 26 110' x 165' x 110' x 200'
- 27 180' x 125' x 195' x 50'
- 24.1 .39 Ac.
- 29 265' x 218' x 225' x 218' (a)
- 33
- 34 44' x 140'
- 18.2 169' x 102' x 77' x 169' x 99' x 85' x 90' x 32' x 70' x 26' x 12'

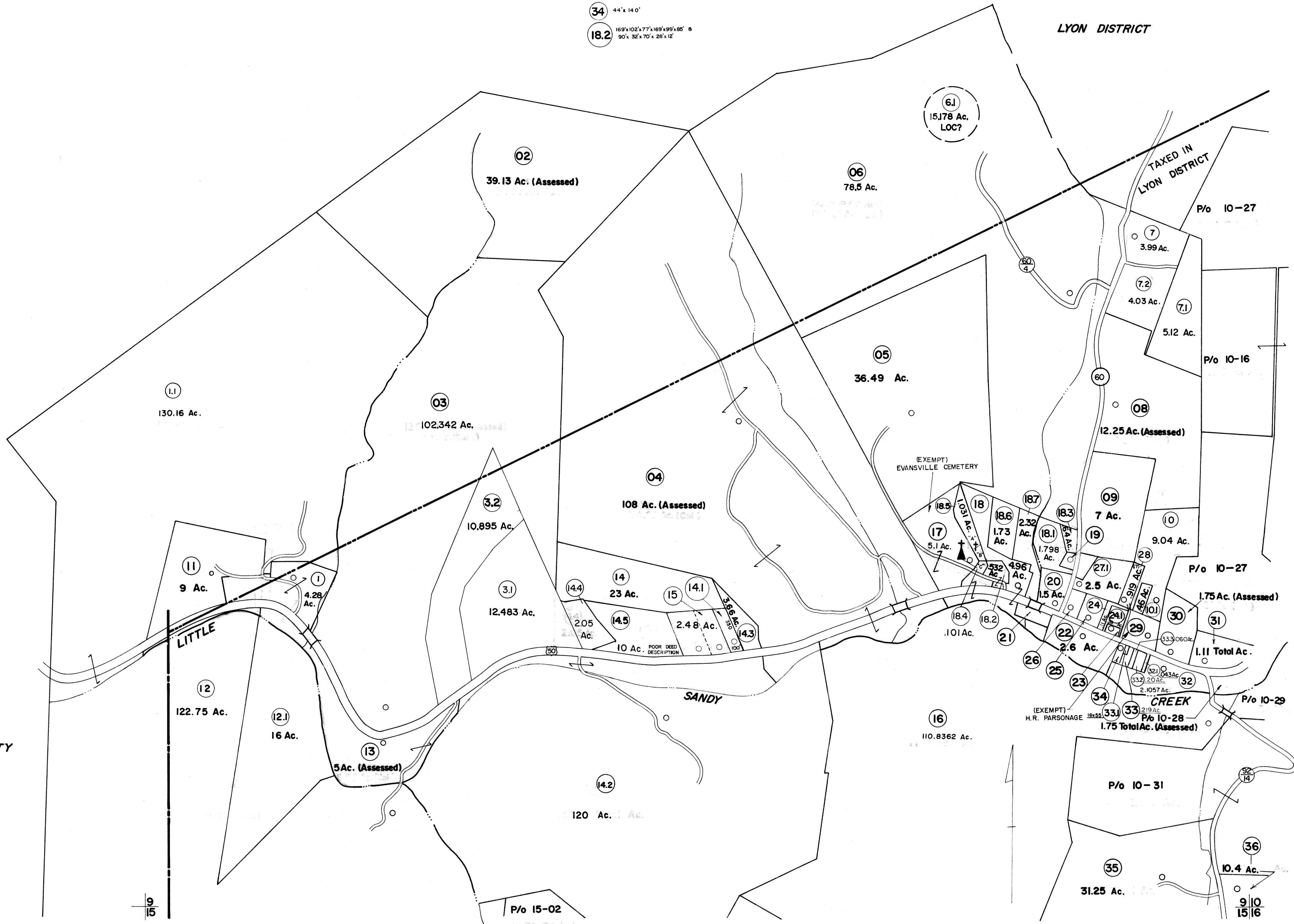

FOR TAX PURPOSES ONLY

Prepared by
L. ROBERT KIMBALL
 Consulting Engineer
 Ebensburg, Pennsylvania

Legend	
Property line	Original lot line
Edge of pavement or roadway	Deed lot number in parenthesis (15)
Corporation line	Parcel or index number in circle (99)
District line	Improvement
County line	Railroad

Revisions	
1 REVISED 2/11/64	9 OGIS 11-5-91 SAJ 17
2 Revised to 7-1-81	10 OGIS 5-1-93 JEB 18
3 Revised to 7-1-83	11 O.G.I.S. 12-1-93 J.E.B 19
4 REV TO 7-1-84	12 O.G.I.S. 3-27-95 J.E.B 20
5 July 1986	13 SLS INC. 5/1/98 DSW 21
6 Revised to 7-1-86	14 SLS INC. 5/10/99 DSW 22
7 7-1-88	15 ESI 1/3/03 REK 23
8 Revised to 7-1-89	16

STATE OF WEST VIRGINIA
 COUNTY OF PRESTON
 Office of Assessor

RENO DISTRICT
SHEET 09

Date, Aerial Photography: APRIL, 1960
 Photo No: 05, 25, 26
 Date, Map: MAY, 1963
 Scale: 1" = 400'