

32|33
38|39

P/O 38-10

P/O 38-52

P/O 38-51.10

P/O 38-73

GARRETT COUNTY
MARYLAND

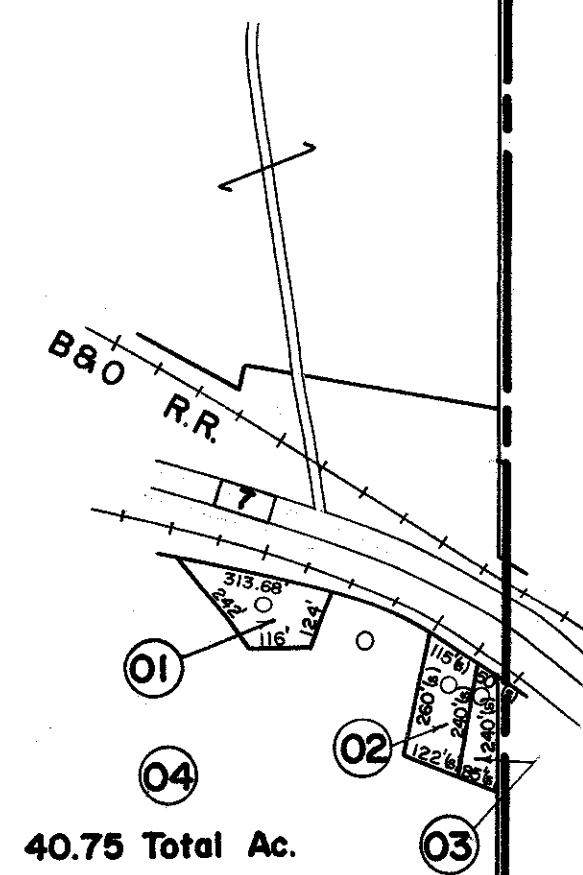

38|39
45|46

FOR TAX PURPOSES ONLY

Prepared by
L. ROBERT KIMBALL
Consulting Engineer
Ebensburg, Pennsylvania

Legend

Property line	-----	Original lot line	-----
Edge of pavement or roadway	-----	Deed lot number in parenthesis	(15)
Corporation line	-----	Parcel or index number in circle	(9)
District line	-----	Improvement	o
County line	-----	Railroad	-----

Revisions

1	Revised to 7/1/85	9		17
2	REV. TO 7-1-85	NCS	10	18
3	July, 1986	TRL	11	19
4	OGIS 5-1-93	JEB	12	20
5			13	21
6			14	22
7			15	23
8			16	24

STATE OF WEST VIRGINIA
COUNTY OF PRESTON
Office of Assessor

PORTLAND DISTRICT
SHEET 39

Date, Aerial Photography: APRIL, 1960
Photo No: 486

Date, Map: JULY, 1963
Scale: 1"=400'