

FAYETTE COUNTY
PENNSYLVANIA

MONONGALIA COUNTY

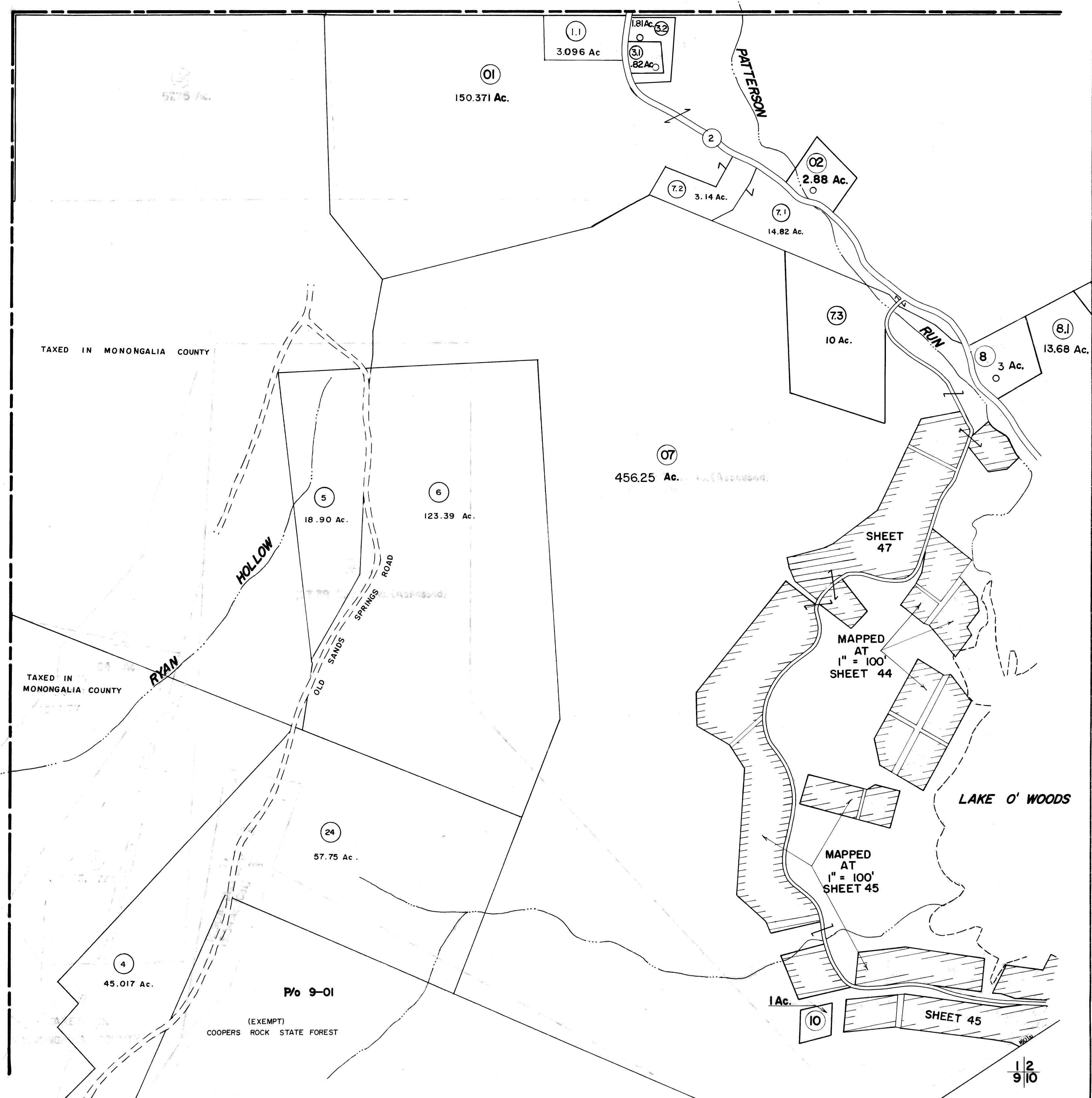

FOR TAX PURPOSES ONLY

Prepared by
L. ROBERT KIMBALL
 Consulting Engineer
 Ebensburg, Pennsylvania

Legend	
Property line	-----
Edge of pavement or roadway	-----
Corporation line	-----
District line	-----
County line	-----
Original lot line	-----
Deed lot number in parenthesis	(15)
Parcel or index number in circle	(2)
Improvement	o
Railroad	+++++

Revisions					
1	REVISED 1/8/64	7	O.G.I.S 5-15-96	J.E.B	17
2	REVISED TO 7/1/81 C.P.	10	O.G.I.S 1-1-97	J.E.B	18
3	TO JULY 1, 1983 C.P.	11	SLS INC. 5/10/99 DSW	REK	19
4	July 1984	12	ESI 1/18/01	REK	20
5	July 1985 C.P.	13	ESI 10-22-01	REK	21
6	OGIS 11-14-91 NK	14	ESI 1/3/03	REK	22
7	OGIS 5-1-93 J.E.B	15			23
8	O.G.I.S 12-1-93 J.E.B	16			24

STATE OF WEST VIRGINIA
 COUNTY OF PRESTON
 Office of Assessor

GRANT DISTRICT
 SHEET 01

Date, Aerial Photography: APRIL, 1960 Date, Map: MAR., 1963
 Photo No: 177 Scale: 1" = 400'