

PUTNAM CO FAIRGROUNDS

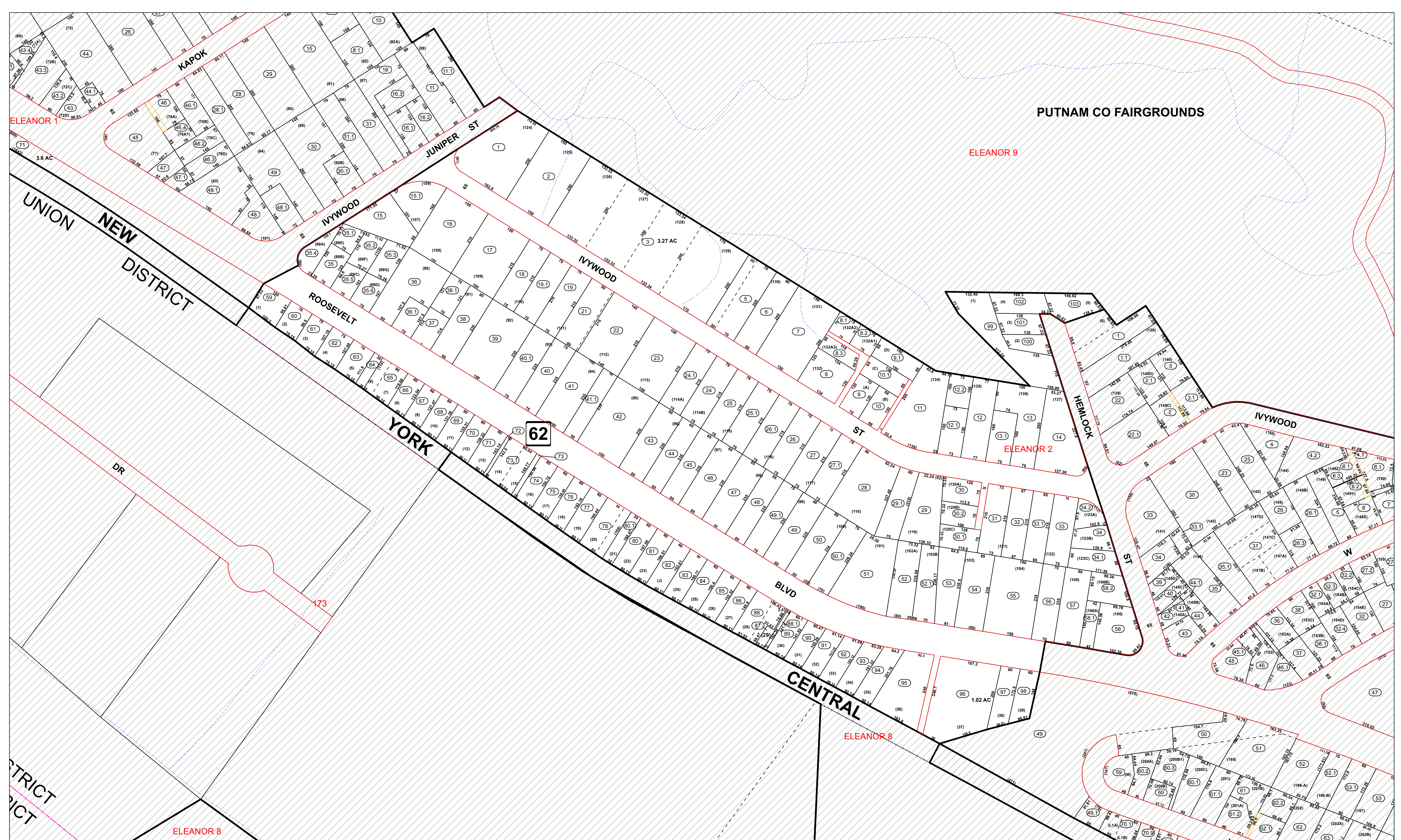

PREPARED BY  
THE MAPPING / GIS STAFF OF:  
  
SHERRY L. HAYES  
PUTNAM COUNTY ASSESSOR  
3389 WINFIELD ROAD  
WINFIELD, WV 25213  
PHONE: (304) 586-0206  
FAX: (304) 586-0226

**FOR TAX PURPOSES ONLY**  
ALL TAX MAPS CREATED UNDER THE PROVISIONS OF REAPPRAISAL LEGISLATION ARE THE PROPERTY OF PUTNAM COUNTY WEST VIRGINIA AND THE REPRODUCTION, COPYING, DISTRIBUTION OR SALE OF SUCH TAX MAPS OR ANY COPIES THEREOF WITHOUT THE WRITTEN PERMISSION OF THE PUTNAM COUNTY ASSESSOR IS PROHIBITED BY LAW.

Legend	
	Road ROW
	Parcel Boundary
	Rail ROW
	Road-Rail ROW
	District
	Lot Lines
	Road Easement
	Parcel-Easement
	Parcel-Road ROW
	Parcel Hook
	Utility_Easement
	Parcel Number
	Routing Number
	Deed Lot Number

Revisions	
1.	10/15/09 UPDATE SUPPLIED TO STATE (PAW)
2.	8/8/2013 PRINTED MAPS FOR DRAWER - PAW
3.	11/06/2013 UPDATE SUPPLIED TO STATE (PAW)
4.	
5.	
6.	
7.	

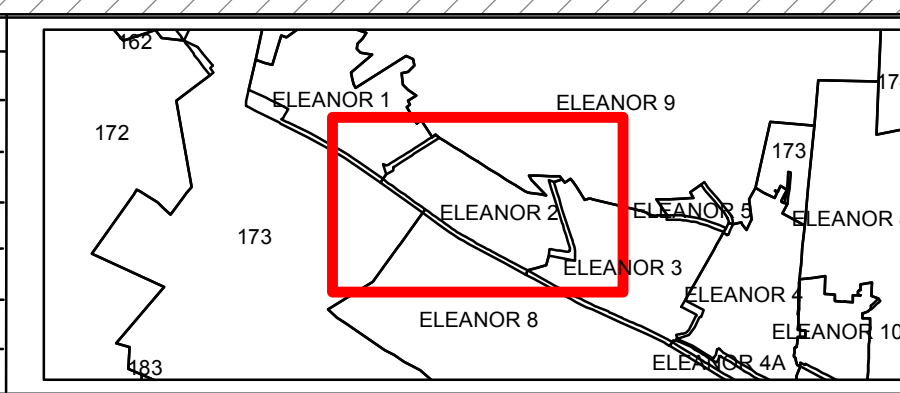

**PUTNAM COUNTY**  
STATE OF WEST VIRGINIA  
OFFICE OF ASSESSOR

District **ELEANOR TOWN**  
Sheet No.: **ELEANOR 2**  
Date, Aerial Photography: **2010**  
Scale: **1" = 100'**