

CURRY DISTRICT  
CITY OF HURRICANE

230

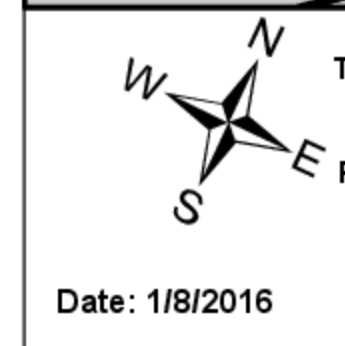
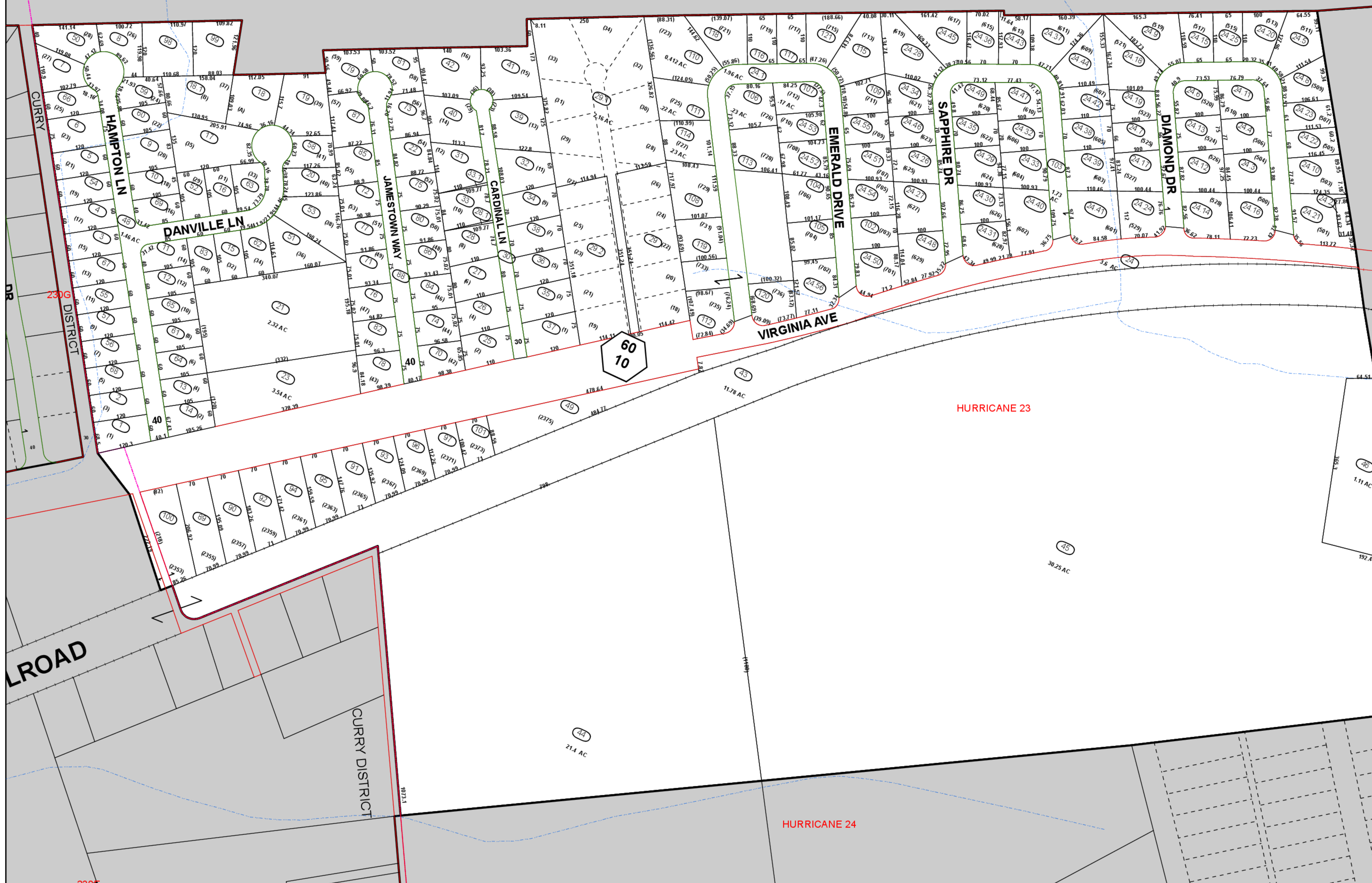

PREPARED BY  
THE MAPPING / GIS STAFF OF:  
  
SHERRY L. HAYES  
PUTNAM COUNTY ASSESSOR  
3389 WINFIELD ROAD  
WINFIELD, WV 25213  
PHONE: (304) 586-0206  
FAX: (304) 586-0226

**FOR TAX PURPOSES ONLY**  
ALL TAX MAPS CREATED UNDER THE PROVISIONS OF REAPPRAISAL LEGISLATION ARE THE PROPERTY OF PUTNAM COUNTY WEST VIRGINIA AND THE REPRODUCTION, COPYING, DISTRIBUTION OR SALE OF SUCH TAX MAPS OR ANY COPIES THEREOF WITHOUT THE WRITTEN PERMISSION OF THE PUTNAM COUNTY ASSESSOR IS PROHIBITED BY LAW.

Legend		
	Road ROW	
	Parcel Boundary	
	Rail ROW	
	Road-Rail ROW	
	District	
	Lot Lines	
	Road Easement	
	Parcel-Easement	
	Parcel-Road ROW	
	Parcel Hook	
	Utility_Easement	
	Parcel Number	
	Routing Number	
	Deed Lot Number	

Revisions	
1.	10/15/09 UPDATE SUPPLIED TO STATE (PAW)
2.	8/8/13 PRINTED FOR DRAWER PAW
3.	11/06/2013 UPDATE SUPPLIED TO STATE (PAW)
4.	1/14/2015 UPDATE SUPPLIED TO STATE (BAS)
5.	1/7/2016 UPDATE SUPPLIED TO STATE (BAS)
6.	
7.	

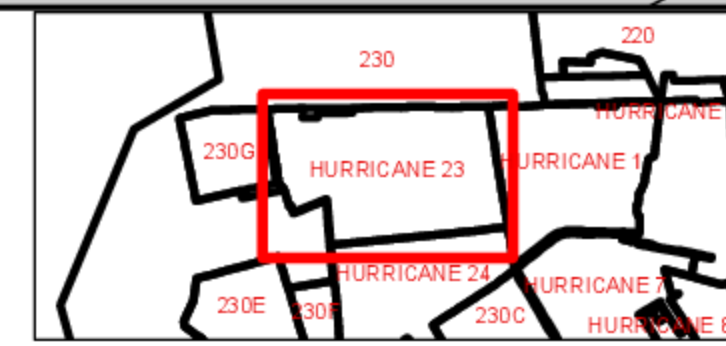

**PUTNAM COUNTY**  
STATE OF WEST VIRGINIA  
OFFICE OF ASSESSOR

Sheet No.: **HURRICANE 23**  
District: **HURRICANE TOWN**  
Date, Aerial Photography: 2010  
Scale: 1" = 100'